NH
352.07
S95
1967

ANNUAL REPORTS of the Town of

SUNAPEE

New Hampshire

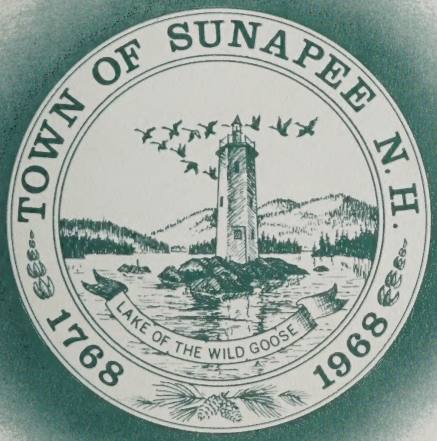

For the year ending
December 31, 1967

1968

Our BICENTENNIAL Year

Digitized by the Internet Archive
in 2022 with funding from
University of New Hampshire Library

https://archive.org/details/annualreportsuna00suna_27

Annual Report

of the

SELECTMEN, TREASURER, ROAD AGENTS

and

TRUSTEES OF TRUST FUNDS

and

OTHER OFFICERS

of the

Town of Sunapee

NEW HAMPSHIRE

Together with the report of the

SCHOOL BOARD

and the

VITAL STATISTICS FOR THE YEAR 1967

NH
352.07
S95
1967

In Memory Of

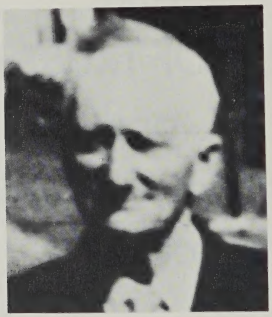

WARREN F. MORGAN

Selectman

1921 — 1924

MEET YOUR SELECTMEN . . .
GEORGE I. WIGGINS, CLYDE C. COLCORD and JOSEPH O. FLEMING

TOWN OF SUNAPEE

OUR FIRST TWO HUNDRED YEARS

On November 9, 1768, John Wentworth, the new Royal Governor of the Province of New Hampshire, by authority of King George III, signed his name to a deed of 23,040 acres of undeveloped land, affixed the seal of the province and caused Theodore Atkinson to record it as the Charter of Saville (later to be named Sunapee). Hence, two hundred years ago this year Sunapee came into existence. Briefly we will endeavor to take a quick look at what has happened and also a look into the future.

Early in 1967 the Selectmen realized that an important event, namely the 200th anniversary of the town was coming up in 1968. After careful thought and consideration we appointed a committee to arrange a program to celebrate this event. Because of the fact that this committee is planning an historic booklet to commemorate the bicentennial we are purposely refraining from mentioning any of the historic facts about the town.

History of Sunapee as portrayed in "The Story of Sunapee" by John Henry Bartlett informs us that Saville as it was first known had its problems. We are not sure just how money was raised but feel it must have been by voluntary association of men and not a legal organization; it had no compelling power to collect taxes for roads, bridges, schools etc., and this could not have happened until it was "Incorporated." Therefore, when this power to tax came into effect it presented a prominent subject of discussion at town meetings which has grown and grown until the present day. We are sure that we are not the only community in this state nor in the United States where the burden of property taxes are very evident, as this is a problem of national concern. Many people talk about it but not many people do anything about it.

The statutes say plainly and flatly that "The Selectmen of each town shall annually, in April, make a list of all the polls and take an invoice of all the estate liable to be taxed in such town on the first day of that month." Chapter 74 — Sec. 1 RSA. And "Upon the return of such inventory the Selectmen shall assess a tax against the person or corporation in accordance with their appraisal of the property therein mentioned." Chapter 74. Sec. 11 RSA. And "The Selectmen

shall manage the prudential affairs of the town and perform the duties prescribed by law." Chapter 74 — Sec. RSA. Therefore, the whole job of taxation and fiscal management lies squarely on the shoulders of the Selectmen as seen by the statutes listed above.

The Selectmen of Sunapee feel that the policy of taxation is of the utmost importance in the growth of our community, as we feel that the Town of Sunapee is on the threshold of important growth. Sunapee has been blessed with one of the finest lakes in the world and as the main trunk lines and inter-state roads are completed more people will come here to live and build year around homes because of its new proximity to cities and because of its living space and rural charm. Unless our house is in good order, tax-wise, the appeal of this town to newcomers (and ourselves), may be seriously damaged.

Basically the formula to determine the tax rate is very simple. It is this: The sum total of the amount of money needed to run the town, plus the schools and our share of the county tax, is divided by the sum total of each taxpayers valuation. In 1967 the formula looked like this

$$5{,}215{,}945 \overline{\big)\, 391{,}195.88} = 7.50$$

In order that we may bring into focus more clearly how these amounts have increased over the last 50 years the following table shows the amounts for some of the principal items in ten-year periods.

	1917	1927	1937	1947	1957	1967
Court			$ 100.00	$ 100.00	$ 150.00	$ 700.00
Police			1,000.00	1,500.00	3,400.00	9,000.00
Debts and Interest	$ 1,500.00	$ 5,000.00	6,100.00	2,500.00	4,100.00	13,900.00
Highways	10,576.00	18,700.00	17,000.00	28,500.00	50,500.00	78,000.00
Street Lights	1,000.00	1,500.00	1,700.00	2,100.00	4,300.00	5,600.00
Fire Department	500.00	1,500.00	3,000.00	4,000.00	5,000.00	7,000.00
Cemeteries	75.00	400.00	300.00	800.00	1,000.00	1,600.00
Water Department	1,500.00	1,500.00	5,000.00	5,000.00	8,900.00	10,000.00
Nurse	100.00	1,000.00	1,200.00	1,500.00	2,000.00	3,800.00
Library		1,000.00	300.00	613.00	700.00	5,900.00
School		20,190.00	20,271.25	43,732.74	96,272.84	221,191.23

It is important to note that for many years the articles in the town warrant did not specify a given amount for each department, but rather the language of the article was "to see what sum of money the town would raise for each article, etc." It is also important to note that the amounts raised have ever been on the increase. Of course there are many reasons why all this has happened.

1. Creeping inflation, cost of goods, and labor are simply going up at an alarming rate.
2. Increased services, such as expanded Fire Department, improved School Programs, building better roads, etc.
3. In many instances appropriation figures have been raised to be more realistic with the cost of operation on today's basis.
4. In many instances the town has done a remarkable job in keeping its equipment modern and abreast of the times.

We are sure that all the taxpayers in Sunapee are aware of and realize that the inflationary spiral in real estate has simply gone upward and upward and upward. Your Selectmen have been very conscious of this trend and we also note that every other town in the state have similar problems, so much so, that in 1957 the following law was enacted:

> **"The Selectmen SHALL appraise all taxable property at its FULL and TRUE value in money as they would appraise the same in payment of a just debt due from a solvent debtor, and shall receive and consider all evidence that may be submitted to them relative to the value of property, the value of which cannot be determined by personal examination." Chapter 75, Sec. 1 RSA.**

The policy of 100% valuation was established in 1957 as seen by the quoted law; however, Sunapee did not adopt this procedure as quickly as some other towns, but in Town Meeting of March 14, 1967, we did vote for 100% tax appraisal. This appraisal is now being done by the State Tax Commission. Previous to this the town voted for a Tax Map which is proving to be a great help not only to the Tax Commission but

to your Selectmen and it will be of greater value in future years. An exhibit of some of the work done by these Tax Maps will be on display at the Town Meeting for your examination.

In running a business we are told there are two ways to keep financially afloat, one is to spend less and the other is to take in more or a combination of both. Your Selectmen feel that with careful planning by all department heads that a balancing point can be arrived at and at the same time maintain efficiently necessary services. It is surely the height of folly to reduce appropriations for the sake of the reduction and not allow enough money to be raised to provide the necessary services required to properly run the town government.

As mentioned above we are committed to 100% evaluation policy, in fact we are required by law to do so, therefore having accepted that proposition we are face to face with an active real-estate market where values are ever on the rise and this trend appears to be continuing into the foreseeable future. It is, therefore, going to be absolutely necessary to make realignment of valuations at periodic intervals to insure and maintain the 100% position. We feel that our house will be in much better order when each class of property bears its equitable share of the tax burden and we also feel that the burden spread more widely and impartially will become easier for all.

In this report by the Selectmen we have spent considerable time on the tax burden but we feel that this is the most important item in our future growth. In bringing this report to a close we would be very lax if we did not give a short list of accomplishments over the past few years.

The Town of Sunapee has been very fortunate in having many summer residents who have the interest of the town at heart, especially men like Mr. William T. Baird, Jr., who has given so much time and money to make a more attractive and better place to live. A long list of these people could be included and we are sure that the voters of Sunapee share with your Selectmen the thought that we owe a debt of eternal gratitude to these wonderful people.

During the past few years a Master Plan was made and although it has in some instances been criticized we feel that it is a definite plan with great merit in looking to the future.

We have in the past few years a new town garage, new trucks and equipment, modern fire stations and equipment, new office equipment in the Selectmen's Room, additions to the Library, kept our town property in good repair. There is a new landing ramp at Sunapee Harbor, new bridge at Georges Mills on the Springfield Road, a new cemetery on North Road, new fences at all cemeteries. We have extended year around and larger water mains both for fire protection and for year around service and there are many other services which serve to make Sunapee a better place to live and work. All this has been done by dedicated town people in various positions, to them we are very grateful.

In 1965 a new junk yard law was passed. Our efforts to enforce this law met with some success. However as unpleasant as it may be we intend to resort to all legal means to have everyone comply with this statute and clean up a very bad situation.

In view of the fact that our whole economy has changed, which includes the mode of travel, and people no longer come to stay at Sunapee for long periods of time as they did in the steamboat era, this fast-moving mode of transportation has presented traffic problems, police problems, etc. Realizing fully well that whenever recommendations are made that change the old way of life and insert some new idea that someone's feelings are going to be hurt your Selectmen would, nevertheless, like to list the following thoughts for your consideration.

1. The election of one Road Agent.
2. A full-time Chief of Police, which would include a town-owned police car.
3. Rebuilding of some of our town roads and the installing and laying of year around water mains where feasible.
4. The appointment of a Budget Committee.

TO the voters of Sunapee the Selectmen wish to call to your attention the fact that the articles appearing in the Town Warrant of this town report are for money to be raised and for decisions to be made which will affect the services rendered and the tax rate for the Town of Sunapee for 1968. We sincerely hope that if there are any questions or anything pertaining to any article that are not clearly understood that someone will ask the heads of that particular department or the Selectmen to explain.

To all heads of departments we want to express our thanks and extend our gratitude for your cooperation and assistance in helping us, your Selectmen, to carry out our duties. As Sunapee approaches its 200th year of existence we want the townspeople to know that your Town Government is at work and that this local government is becoming ever more complex, varied, and time consuming for your town officers. Sometimes our efforts are crowned with success and sometimes not. Sometimes our efforts receive a pat on the back but more often are received with criticism. However, it is a challenging work and we are striving to do our best. We submit that helping hands in our common effort would be gratefully received.

Respectfully submitted,

Selectmen of the Town of Sunapee
CLYDE C. COLCORD
JOSEPH O. FLEMING
GEORGE I. WIGGINS

TOWN OFFICERS—1967

MODERATOR
Henry W. Trow

REPRESENTATIVE TO GENERAL COURT
George R. Merrifield

TOWN CLERK
Jean W. Putonen

TREASURER
Stuart C. Gallup

SELECTMEN

Clyde C. Colcord	Term Expires 1968
Joseph O. Fleming	Term Expires 1969
George I. Wiggins	Term Expires 1970

SUPERVISORS OF THE CHECK LIST
Robert F. Hill — G. Stanley Paul — Russell S. Jones

POLICE CHIEF
Robert E. Wiggins

TAX COLLECTOR
William Roach

WATER COMMISSIONERS

Henry W. Trow	Term Expires 1968
Gordon L. Ramspott	Term Expires 1969
George R. Merrifield	Term Expires 1970

WATER RENT COLLECTOR
Alice J. Roach

ROAD AGENTS
Dexter O. Collins — Norman L. Colby

ENGINEERS OF THE FIRE DEPARTMENT
David W. Sherburne, *Chief*
Joseph A. Hill — Claude E. Gardner — Henry W. Trow

CEMETERY COMMISSIONERS

Gordon L. Ramspott — Term Expires 1968
Henry W. Trow — Term Expires 1969
George R. Merrifield — Term Expires 1970

HEALTH OFFICER

George M. Billings

LIBRARY TRUSTEES

John W. Reed	1968	Nellie A. Collins	1968
Clare L. Plaine	1969	Eileen Walker	1970
William P. Doherty	1970	Elizabeth T. Webb	1969

TRUST FUND COMMISSION

Hope G. Stocker 1968 — Albert A. Stocker 1969 — Alice B. Reed 1970

AUDITORS

William A. Stocker — John W. Reed — William C. Lary

OVERSEER OF PUBLIC WELFARE

Georgia E. Roach

WOOD AND LUMBER SURVEYORS

John L. Paul — Joseph O. Fleming

DOG WARDEN

Robert E. Wiggins

RECREATIONAL COMMITTEE

Claude E. Gardner, *Chairman*
Charles A. Boyce
Reta C. Morse, *Treasurer*
Patricia Osborne
Albion King
John W. Reed
Phillip C. Morrill

PLANNING BOARD

Leonard W. Powers, *Chairman*
John W. Sargent, *Secretary*
Ernest L. Cutting, II
Arthur A. Osborne
Warren J. Sanborn, Sr.
Paul T. Gallup
George I. Wiggins, *Ex-Officio Member*

MEMORIAL COMMITTEE

Guy E. Alexander
Richard H. Webb
Ruth P. Johnson
Jarlath M. Slattery
Henry W. Trow
George R. Merrifield
William A. Stocker, *Secretary-Treasurer*

DEWEY WOODS COMMISSION

William T. Baird
Russell S. Jones
Marvin H. Laskey
Dexter O. Collins
Fay H. Osborne

SUNAPEE CONSERVATION COMMISSION

Richard H. Webb
James F. Eastman
Charles K. Flint
Thomas V. Cleveland
William C. King

TOWN WARRANT

To the Inhabitants of the Town of Sunapee, New Hampshire in the County of Sullivan in said State, qualified to vote in Town Affairs:

You are hereby notified to meet at The Sunapee School Gymnasium in said Sunapee on Tuesday, the 12th day of March, next at nine of the clock in the forenoon, to act upon the following subjects:

1. To choose all necessary Town Officers for the year ensuing.

2. To raise such sums of money as may be necessary to defray town charges for the ensuing year and make appropriations of the same.

Article 1. To elect (1) one Selectman for 3 years and all other necessary Town Officers for the ensuing year.

Article 2. To hear the reports of the Selectmen, Treasurer, Auditors, and Committees, or other officers heretofore chosen.

Article 3. To see if the Town will vote to raise and appropriate the following sums of money for Expenses of General Town Government; Town Officer's Salaries $8000.00, Town Officer's Expenses $7000.00, Election and Registration $800.00, Social Security, Retirement and Insurance $8500.00, Repairs and Expenses Town Property $5000.00 and Contingency Fund $1000.00, and pass any vote relating thereto.

Article 4. To see if the Town will vote to raise and appropriate the following sums of money for the protection of persons and property; Police Department $12,500.00, Fire Department $7000.00, White Pine Blister Rust $76.00, Municipal Court $700.00, and Dog Damage $300.00, and pass any vote relating thereto.

Article 5. To see if the Town will vote to raise and appropriate the following sums of money for the health and Sanitation, including Nurse Association $4000.00, Vital Statistics $40.00, Health Officer $500.00, Newport Hospital, and New London Hospital $1000.00, Care of Town Dump $4000.00, Special Survey of Lake Sunapee $1000.00, Collection of Garbage $2000.00, and pass any vote relating thereto.

Article 6. To see if the Town will vote to raise and appropriate the following sums of money for repair of Highways and Bridges; Town Maintenance Summer $31,500.00, Town Maintenance Winter $19,500.00, Machinery Maintenance $7000.00, Street Lighting $6000.00, Town Road Aid $961.75, Trade-in and purchase of New Dump Truck $4000.00, General Expenses and Road Oil, including Highway Garage $16,000.00, and pass any vote relating thereto.

Article 7. To see if the Town will vote to raise and appropriate the sum of $7352.00 for the maintenance of the Abbott Library, and pass any vote relating thereto.

Article 8. To see if the Town will vote to raise and appropriate the following sums of money for Town Poor $1000.00, Soldiers Aid and Old Age Assistance $2000.00, and pass any vote relating thereto.

Article 9. To see if the Town will vote to raise and appropriate the following sums of money; Information Booth $1000.00, Dartmouth Lake Sunapee Region $200.00, Board of Trade $900.00, Lebanon Regional Airport $200.00, Band Concerts at Georges Mills, and the Harbor $1500.00, and pass any vote relating thereto.

Article 10. To see if the Town will authorize its Selectmen to borrow money in anticipation of taxes for the year 1968-1969, and pass any vote relating thereto.

Article 11. To see if the Town will vote to raise the sum of $2000.00 to help celebrate and defray expenses of the Bicentennial Celebration and pass any vote relating thereto.

Article 12. To see if the Town will vote to raise and appropriate the sum of $4000.00 for the Sunapee Recreation Committee, and pass any vote relating thereto.

Article 13. To see if the Town will vote to raise the sum of $12,000.00 for Repairs and Maintenance of the Water Department and pass any vote relating thereto.

Article 14. To see if the Town will vote to authorize the Water Department to spend $12,000.00 to lay new 8" water mains on Garnet Street and Lake Avenue providing detailed plans are submitted and approved by the Division of Public Health Services, this is to be repaid from the income of the Water Department $6000.00 in 1968, and $6000.00 in 1969, and pass any vote relating thereto.

Article 15. To see if the Town will vote to raise the sum of $2000.00 for repairs and rebuilding roads on Garnet Street and Lake Avenue in connection with the Water Departments new construction on above mentioned streets and pass any vote relating thereto.

Article 16. To see if the Town will vote to raise the sum of $2000.00 for the Care of the Cemeteries, and pass any vote relating thereto.

Article 17. To see if the Town will vote to raise $3000.00 for New Trucks Note, $2000.00 for Bulldozer Note, $2500.00 for Town Garage Note, $2000.00 for Fire Department Note, and pass any vote relating thereto.

Article 18. To see if the Town will vote to raise the sum of $2200.00 for interest on Temporary Loans, and $2000.00 for interest on Long-Term Notes and Bonds and pass any vote relating thereto.

Article 19. To see if the Town will vote to adopt the following policy pertaining to the Town taking over any private roads:

1. At least two rods wide
2. Graveled
3. Culverts where necessary
4. Ditch with proper draining

said above specifications to meet with the approval of Town Road Agents and Selectmen, and pass any vote relating thereto.

Article 20. To see if the Town will raise the sum of $8750.00 to pay the second half of Tax Equalization Appraisal Program and pass any vote relating thereto.

Article 21. To see if the Town will vote to raise the sum of $4837.20 for final payment on the Bridge on the Springfield-Georges Mills Road, and pass any vote relating thereto.

Article 22. To see if the Town will vote to raise the sum of $500.00 for the Planning Board, and pass any vote relating thereto.

Article 23. To see if the Town will vote to have a three-year term for Tax Collector, as permitted by RSA 41:2A, approved by Legislature on June 26, 1967, and pass any vote relating thereto.

Article 24. To see if the town of Sunapee will vote to accept as a road, the road now running perpendicular to Trow Hill Road and parallel to North Road, known as Hastings Road, and pass any vote relating thereto.

Article 25. To see if the Town will vote to authorize the Selectmen to file in behalf of the inhabitants of the Town, an application in form and manner required by the United States Government, and in conformity with P.L. 560, 83rd Congress as amended, and do whatever else may be required to obtain an advance, in the amount of $78,000.00 to be made by the United States to the Town of Sunapee to aid in defraying the cost of final plans and specifications for the construction of sewage collection and treatment facilities, and, further, to see if the Town will make the necessary arrangements to provide such additional funds as may be required to defray the cost of final plans and specifications.

Article 26. To see if the Town will vote to authorize the Selectmen to apply, negotiate and do all other things necessary to obtain such Federal, State, or other assistance as may be available for the construction of a sewage collection and treatment system, and pass any vote relating thereto.

Article 27. To see if the Town will vote to authorize the Selectmen to file in behalf of the inhabitants of the Town, an application in form and manner required by the United States Government, and in conformity with P.L. 560, 83rd Congress as amended, and do whatever else may be required to obtain an advance, in the amount of $33,000.00, to be made by the

United States to the Town of Sunapee to aid in defraying the cost of final plans and specifications for the construction of Water improvements, and, further, to see if the Town will make the necessary arrangements to provide such additional funds as may be required to defray the cost of final plans and specifications.

Article 28. To see if the Town will vote to authorize the Selectmen to apply, negotiate and do all other things necessary to obtain such Federal, State, or other assistance as may be available for the construction of water system improvements, and pass any vote relating thereto.

Article 29. To see if the Town will authorize the Selectmen to negotiate for the purchase of land to be used for the disposal of garbage and other waste material that cannot be taken to the Town Dump, Selectmen to make a study and report to the next Town Meeting, and pass any vote relating thereto.

Article 30. To see if the Town is in favor of the adoption of the Zoning Ordinance as proposed by the Planning Board.

Article 31. To transact any other business that may legally come before said meeting.

Polls will remain open until 7 P.M.

Given under our hands and seal, this 13th day of February, in the year of our Lord nineteen hundred and sixty-eight.

CLYDE C. COLCORD
JOSEPH O. FLEMING
GEORGE I. WIGGINS
Selectmen of Sunapee

A true copy of Warrant—Attest:
CLYDE C. COLCORD
JOSEPH O. FLEMING
GEORGE I. WIGGINS
Selectmen of Sunapee

VIEW FROM THE SCHOOL HOUSE TO MAIN STREET

BUDGET OF THE TOWN OF SUNAPEE

SOURCES OF REVENUE	Estimated Revenue Previous Year 1967	Actual Revenue Previous Year 1967	Estimated Revenue Ensuing Year 1968
From State:			
Interest and Dividends Tax	$ 10,000.00	$ 17,869.90	$ 12,000.00
Railroad Tax	—	17.45	—
Savings Bank Tax	1,100.00	1,352.75	1,200.00
Meals and Rooms Tax			2,000.00
Reimbursement a/c Old Age Assistance		78.89	
From Local Sources Except Taxes:			
Dog Licenses	300.00	549.00	500.00
Business Licenses, Permits, and Filing Fees	25.00	98.00	50.00
Fines and Forfeits, Municipal Court	500.00	611.50	500.00
Rent of Town Hall and Other Buildings	100.00	100.00	100.00
Interest Received on Taxes and Deposits	1,500.00	2,228.52	1,500.00
Income from Rest Rooms	100.00	127.13	100.00
Income of Departments:			
Highway, including rental equipment	5,000.00	4,502.66	5,000.00
Income from Municipally owned Utilities:			
(a) Water Departments — Rents	14,500.00	15,797.50	18,000.00
(b) Police	1,000.00	1,736.25	1,000.00
(c) Fire	—	420.70	—
Motor Vehicle Permit Fees	11,000.00	13,938.26	12,000.00
Sale of Town Property	—	1,110.00	—
Withdrawals from Capital Reserve Funds			
William T. Baird Gift	—	500.00	—
Amount Raised by Issue of Bonds or Notes:			
(State Purpose of each Issue)			
Temporary Loan	130,000.00	100,000.00	130,000.00
Highway Trucks	—	11,743.50	4,000.00
From Local Taxes Other Than Property Taxes:			
(a) Poll Taxes — Regular at $2	800.00	836.00	800.00
(b) National Bank Stock Taxes	112.00	112.00	112.00
(c) Yield Taxes	100.00	20.98	100.00

PURPOSES OF EXPENDITURES	Appropriations Previous Year 1967	Actual Expenditures Previous Year 1967	Estimated Expenditures Ensuing Year 1968
General Government:			
Town Officer's Salaries	$ 7,500.00	$ 7,467.18	$ 8,000.00
Town Officer's Expenses	5,000.00	5,466.68	7,000.00
Election and Registration Expenses	300.00	252.00	800.00
Municipal and District Court Expenses	700.00	563.00	700.00
Expenses Town Hall and Other Town Buildings	3,300.00	2,995.42	5,000.00
Reappraisal of Property	8,750.00	889.35	8,750.00
Employees' Retirement, Social Security, and Insurance			8,500.00
Contingency Fund	—	—	1,000.00

BUDGET OF THE TOWN OF SUNAPEE

PURPOSES OF EXPENDITURES	Appropriations Previous Year 1967	Actual Expenditures Previous Year 1967	Estimated Expenditures Ensuing Year 1968
Protection of Persons and Property:			
Police Department	9,000.00	11,121.52	12,500.00
Fire Department	7,000.00	7,445.01	7,000.00
Blister Rust and Care of Tree	70.00	70.00	76.00
Planning and Zoning	13.01	39.50	500.00
Damage by Dogs	—	174.33	300.00
Dump	3,200.00	—	4,000.00
Survey Bacteria Count	—	—	1,000.00
Health:			
Health Department, Including Hospitals	1,200.00	1,200.00	1,500.00
Vital Statistics	40.00	22.00	40.00
Nurse Association	3,800.00	3,900.00	4,000.00
Garbage Removal	2,000.00	2,000.00	2,000.00
Highways and Bridges:			
Machinery Maintenance	5,500.00	10,270.11	7,000.00
Town Maintenance — Summer	36,000.00	36,657.74	31,500.00
Town Maintenance — Winter	28,500.00	35,435.32	19,500.00
Street Lighting	5,600.00	5,344.87	6,000.00
General Expenses of Highway Department Garage	8,000.00	7,869.10	16,000.00
Town Road Aid	863.48	863.48	961.75
Libraries			
	5,900.00	5,900.00	7,352.00
Public Welfare:			
Town Poor	2,000.00	139.67	1,000.00
Old Age Assistance	2,000.00	854.44	2,000.00
Patriotic Purposes:			
Bicentennial Fund	—	—	2,000.00
Recreation:			
	3,000.00	3,961.00	4,000.00
Band Concerts	1,200.00	1,200.00	1,500.00
Public Service Enterprises:			
Municipally Owned Water	10,000.00	11,000.00	12,000.00
Cemeteries	2,575.00	2,575.00	2,000.00
Airports	200.00	200.00	200.00
Advertising and Regional Associations	2,100.00	1,975.78	2,100.00
Interest:			
On Temporary Loans	2,200.00	1,592.70	2,200.00
On Long-Term Notes and Bonds	2,200.00	2,155.73	2,000.00
Highways and Bridges:			
Tax Map	7,600.00	7,000.00	600.00
Town Construction	6,000.00	5,420.00	4,837.20
Water Works Construction	4,000.00	2,352.24	12,000.00
Sidewalk Construction			2,000.00
Coffin Park	—	1,838.90	2,000.00
New Equipment	12,500.00	11,743.50	4,000.00
Payments on Principal of Debt:			
Long-Term Notes	9,500.00	12,243.50	9,500.00
County Taxes			
	40,000.00	42,093.28	45,000.00
School Taxes			
	206,394.23	215,507.53	250,143.39

INVENTORY — 1967

Land and Buildings	$4,783,385.00
Mills and Machinery	42,000.00
Electric Plants	271,200.00
House Trailers (31)	35,950.00
Stock in Trade (Merchants)	46,100.00
Stock in Trade (Manufacturers)	13,500.00
Boats and Launches (406)	117,100.00
Cows (31)	3,050.00
Neat Stock (14)	700.00
Gas Pumps and Tanks	4,310.00
Portable Mills	500.00
Road Machinery	9,800.00
	$5,327,595.00
Gross Valuation	$5,327,595.00
Vets Exemptions	108,600.00
Blind Exemption	1,000.00
Neat Stock Exemptions	2,050.00
Net Valuation	$5,215,945.00
Number of Poll Taxes (544)	1,088.00
Bank Stock Tax	112.00
Property Tax to Collector	391,195.88
Exemptions on Property	108,600.00
Exemptions on Poll Taxes	178.00
Exemption for Blind	1,000.00
Rate of Taxation (Per Hundred)	7.50
Head Taxes (681)	3,405.00

INCOME — 1967

Interest and Dividend Tax	$17,869.90
Savings Bank Tax	1,325.75
Motor Vehicle Permits	12,000.00
Water Rents	16,000.00
Court	500.00
Rent on Town Property	6,000.00
Interest on Taxes	1,600.00
Dog Licenses	550.00
Timber Tax	234.74
Licenses, Permits, and Filing Fees	98.00
Railroad Tax	17.45
Cash Surplus	2,500.00
Bank Stock Tax	112.00
Poll Taxes	1,088.00
Police Department	1,000.00
Serial Notes on Trucks	11,743.50
Sale on Tax Deed Property	100.00
TOTAL	$72,739.34

ASSESSMENTS — 1967

Town Officers' Salaries	$ 7,500.00
Town Officers' Expenses	5,000.00
Election and Registration	300.00
Municipal Court	700.00
Repairs and Expenses Town Property	3,300.00
Vital Statistics	40.00
Health Department	200.00
Police Department	9,000.00
Fire Department	7,000.00
Balance on Tax Map	7,600.00
Nurse Association	3,800.00
Town's Share on Bridge Construction	6,000.00
Highway Department Summer	36,000.00
Highway Department Winter	28,500.00
General Expenses and Road Oil	8,000.00
Machinery Maintenance	5,500.00
Town Dump	3,200.00
Street Lights	5,600.00
Library	5,900.00
Town Poor and Old Age Assistance	4,000.00
Cemeteries	1,600.00
Cemetery Fence	975.00
Water Department	10,000.00
Dartmouth Lake Sunapee Region	200.00
Board of Trade	900.00
Information Booth	1,000.00
Lebanon Airport	200.00
Blister Rust	70.00
Band Concerts	1,200.00
Garbage Collection	2,000.00
Hospitals (2)	1,000.00
Recreation Committee	3,000.00
Tax Equalization Appraisal	8,750.00
Launching Ramp at Harbor	2,500.00
Machinery Note	3,000.00
Bulldozer Note	2,000.00
Town Garage	2,500.00
Fire Department Note	2,000.00
Interest on Notes	4,400.00
Special Water Note	4,000.00
Pick-up Truck	1,500.00
Two Dump Trucks	11,000.00
School District	206,394.23
County Tax	42,093.28

SCHEDULE OF TOWN PROPERTY

DESCRIPTION	VALUE
Town Hall, Lands, and Buildings	$ 12,500.00
Furniture and Equipment	1,500.00
Libraries, Lands, and Buildings	18,000.00
Furniture and Equipment	3,000.00
Fire Department,	
Lands and Buildings	20,000.00
Equipment	30,000.00
Highway Department,	
Lands and Buildings	25,000.00
Equipment	30,000.00
Materials and Supplies	1,000.00
Parks, Commons, and Playgrounds — Dewey & Bartlett Woods	25,000.00
Water Supply, if owned by Town	85,546.14
Schools, Lands, and Buildings	450,000.00
Equipment	23,000.00
Dewey Beach	10,000.00
Slade & Woodsum	7,500.00
Ben Mere Woodsum	15,000.00
Comfort Station	5,000.00
Playground	8,000.00
Hame Shop and Land to 103B	15,000.00
Ledge Pond Property	5,000.00
Parking Lot River Road	5,000.00
Tugie Lot	100.00
	$795,146.14

REPRESENTATIVE TO GENERAL COURT
George R. Merrifield

COMPARATIVE STATEMENT, 1967

	Appropriation	Receipts and Reimbursements	Total Amount Available	Expenditures	Unexpended Balances	Overdrafts
Town Officer's Salaries	$ 7,500.00	$ 407.50	$ 7,907.50	$ 7,467.18	$ 440.32	
Town Officer's Expenses	5,000.00		5,000.00	5,466.63		$466.63
Election and Registration	300.00		300.00	252.00	48.00	
Municipal Court	700.00		700.00	563.00	137.00	
Repairs and Exp. Town Property	3,300.00	54.89	3,354.89	2,995.42	359.47	
Police Department	9,000.00	1,736.25	10,736.25	11,121.52		385.27
Fire Department	7,000.00	821.05	7,821.05	7,445.01	376.04	
Health Department	200.00		200.00	200.00		
Vital Statistics	40.00		40.00	22.00	18.00	
Blister Rust	70.00	1.60	71.60	70.00	1.60	
Nurse Association	3,800.00	1,100.00	4,900.00	3,900.00	1,000.00	

	Appropriation	Receipts and Reimbursements	Total Amount Available	Expenditures	Unexpended Balances	Overdrafts
Highway Department and Town Dump	81,200.00	4,502.66	85,702.66	75,966.78	5,233.22	
Street Lights	5,600.00		5,600.00	5,344.87	255.13	
Library	5,900.00		5,900.00	5,900.00		
Town Poor and Old Age Assistance	4,000.00		4,000.00	994.11	3,005.89	
Cemeteries	1,600.00		1,600.00	1,600.00		
Cemetery Fence	975.00		975.00	975.00		
Water Department	10,000.00	1,000.00	11,000.00	11,000.00		
Water Department Bridge Construction	4,000.00	147.76	4,147.76	2,500.00	1,647.76	
Dartmouth Lake Sunapee Region	200.00		200.00	200.00		
Band Concerts	1,200.00		1,200.00	1,200.00		
Garbage Collection	2,000.00		2,000.00	2,000.00		
Information Booth	1,000.00		1,000.00	875.78	124.22	
Hospitals (Two)	1,000.00		1,000.00	1,000.00		
Lake Sunapee Board of Trade	900.00		900.00	900.00		
Recreation Committee	3,000.00	1,700.00	4,700.00	3,961.00	739.00	
Lebanon Regional Airport	200.00		200.00	200.00		
Aerial Photographs (2nd half)	7,600.00		7,600.00	7,000.00	600.00	
River Road Project and Old Mill		2,315.15	2,315.15	820.96	1,494.19	
Dewey Woods Project		507.27			507.27	
Civil Defense		569.63			569.63	
C.P.A.		1,500.00	1,500.00		1,500.00	
Highway Garage Building Balance		2,723.03	2,723.03	477.98	2,245.05	
Planning Board		13.01	13.01	39.50		26.49
Signs		85.35			85.35	
Machinery Note	3,000.00		3,000.00	3,000.00		
Bulldozer Note	2,000.00		2,000.00	2,000.00		
Town Garage Note	2,500.00		2,500.00	2,500.00		
Fire Department Note	2,000.00		2,000.00	2,000.00		
Interest on Notes	4,400.00		4,400.00	3,748.43	641.57	
School District 1966		108,507.53	108,507.53	108,507.53		
School District 1967	206,394.23		206,394.23	107,000.00	99,394.23	
County Tax	42,093.28		42,093.28	42,093.28		
Purchase of Three New Trucks	12,500.00		12,500.00	11,743.50	756.50	
Launching Ramp	2,500.00		2,500.00	2,345.43	154.57	
Osborne Memorial Pool		500.00	500.00	434.94	65.06	
Bridge Construction Note	6,000.00		6,000.00	5,420.00	580.00	
Tax Appraisal Program	8,750.00		8,750.00	889.35	7,860.65	
Elizabeth Coffin Park		4,016.45	4,016.45	1,838.90	2,177.55	

FINANCIAL REPORT

OF THE TOWN OF SUNAPEE

For the Fiscal Year Ended December 31, 1967

CERTIFICATE

This is to certify that the information contained in this report was taken from official records and is complete to the best of our knowledge and belief.
February 10, 1968

CLYDE C. COLCORD
JOSEPH O. FLEMING
GEORGE I. WIGGINS
Selectmen

STUART C. GALLUP
Treasurer

ASSETS

Cash	
In hands of Treasurer	$ 80,780.31
In hands of Officials	
Elizabeth Dorr Coffin Fund	6,466.48
Accounts Due to the Town —	
Due from State:	
(a) Bounties	41.00
(b) Gas Tax Refund	225.40
Other bills due Town:	
Water Rents	
1966	293.00
1967	3,157.00
	3,450.00
Unredeemed Taxes:	
(from tax sale on account of)	
(a) Levy of 1966	3,780.42
(b) Levy of 1965	2,667.15
	6,447.57
Uncollected Taxes:	
(a) Levy of 1967	53,423.21
(b) Levy of 1966	222.00
(c) Levy of 1965	195.00
(d) Previous Years	1,030.60
(e) State Head Taxes — Levy of 1967	675.00
	55,545.81
TOTAL ASSET	$152,956.57
Excess of liabilities over assets (Net Debt)	28,113.46
GRAND TOTAL	$181,070.03
Net Debt — Surplus, December 31, 1966	$ 42,299.85
Net Debt — Surplus, December 31, 1967	28,113.46
Increase-Decrease of Debt, of Surplus	14,186.39

LIABILITIES

Accounts Owed by the Town:	
Unexpended Balances of Special Appropriations:	
C.P.A.	$ 1,500.00
Dewey Woods	507.27
Highway Garage Balance	2,245.05
Water Department (Georges Mills)	1,500.00
Launching Ramp	154.57
River Road and Mill Project	1,494.19
Coffin Park	2,177.55
Tax Map	600.00
Osborne Memorial Pool	65.06
Tax Revaluation	7,860.65
Civil Defense	569.63
Signs	85.35
	$ 18,759.32
Due to State:	
State Head Taxes — 1967 Uncollected	675.00
Due to School Districts:	
Balance of School Tax	99,394.23
Capital Reserve Funds:	
(Offsets similar Asset account)	
Coffin Park	
Newport Savings Bank	6,466.48
Long-Term Notes Outstanding:	55,775.00
TOTAL LIABILITIES	$181,070.03

SUNAPEE WATER PUMPING STATION — ABOUT 1930

B5

TOWN CLERK
Jean Putonen

TOWN CLERK'S REPORT

Received from:	
1966 Auto Registrations #304423-304450	$ 246.51
1967 Auto Registrations #303301-304500	13,701.75
1967 Dog Licenses and Fines	549.00
1967 Filing Fees	23.00
1967 Election Recount	10.00
Paid to Town Treasurer:	
1966 Auto Registration Fees	$ 246.51
1967 Auto Registration Fees	13,701.75
1967 Dog License Fees and Fines	549.00
1967 Filing Fees	23.00
1967 Election Recount Fee	10.00

JEAN W. PUTONEN
Town Clerk

I hereby certify that the above report is correct, according to the best of my knowledge and belief.

JEAN W. PUTONEN
Town Clerk

MUNICIPAL COURT FINANCIAL REPORT FOR 1967

Balance on hand January 1, 1967	$ 25.00
Total Receipts for 1967	$ 875.25
Bail	100.00
	$ 975.25
Total Gross Receipts	$1,000.25
Expenditures for 1967	$ 263.75
Bail	100.00
	$ 363.75
Paid Town Treasurer	611.50
Balance on hand December 31, 1967	25.00
	$1,000.25

CLEON H. RUFFLE
Justice

Report received by
STUART C. GALLUP
Treasurer

THE OLD SQUARE — ABOUT 1890

TAX COLLECTOR'S REPORT

1960 BOOK

	Property	Interest
Warrant:	$205.00	
Collected:	205.00	$104.10
Uncollected:	.00	

1961 BOOK

	Property
Warrant:	$305.00
Collected:	190.90
Uncollected:	$114.10

1962 BOOK

	Property
Warrant:	$414.00
Collected:	.00
Uncollected:	$414.00

1963 BOOK

	Property
Warrant:	$268.00
Collected:	.00
Uncollected:	$268.00

1964 BOOK

	Property	Unredeemed	Redeemed Interest
Warrant:	$234.50	$2,597.04	
Collected:		508.17	
Uncollected:	$234.50	.00	

1965 BOOK

	Property	Unredeemed	Redeemed Interest
Warrant:	$195.00	$3,054.25	
Collected:		387.10	$ 36.04
Uncollected:	$195.00	$2,667.15	

TAX COLLECTOR
William E. Roach

1966 HEAD TAX

	Heads	Penalty	Supp. List	Supp. Penalty
Warrant:	$ 670.00			
Abate:	15.00			
	$ 655.00			
Collected:	655.00	$65.50	$100.00	$10.00
Uncollected:	.00			

1967 HEAD TAX

	Heads	Supp. List
Warrant:	$3,405.00	
Abated:	60.00	
	$3,345.00	
Collected:	2,670.00	$145.00
Uncollected:	$ 675.00	

1966 BOOK

	Property	Poll	Supp. Warrant	Supp. Interest	After Tax	Interest
Warrant:	$51,885.64	$210.00	$429.20			
Abate:	7.40	6.00	.00			
	$51,878.24	$204.00	$429.20			
Collected:	51,656.24	204.00	429.00	$12.14	$43.40	$1,537.15
Uncollected:	$ 222.00	.00	.00			

1966 UNREDEEMED

Warrant:	$3,780.42
Collected:	.00
Uncollected:	$3,780.42

1967 BOOK

	Property	Poll Taxes	Bank Stock Tax	Timber Tax	Supp. Warrant	After Tax	Interest
Warrant:	$391,195.88	$1,088.00	$112.00	$281.69	$866.25		
Abate:	165.00	34.00			600.00		
	$391,030.88	$1,054.00			$266.25		
Collected:	338,330.38	836.00	112.00	20.98	78.75	$427.00	$25.94
Uncollected:	$ 52,700.50	$ 218.00	$ .00	$260.71	$187.50		

Respectfully submitted,
WILLIAM ROACH
Tax Collector

HAULING GRANITE FROM SUNAPEE QUARRY — ABOUT 1900

RECEIPTS AND PAYMENTS

RECEIPTS

Current Revenue:	
From Local Taxes:	
Property Taxes — Current Year — 1967	$338,330.38
Poll Taxes — Current Year — 1967	836.00
National Bank Stock Taxes — 1967	112.00
Yield Taxes — 1967	20.98
State Head Taxes at $5 — 1967	2,815.00
Total Current Year's Taxes Collected.and Remitted	342,114.36
Property Taxes and Yield Taxes — Previous Years	52,052.14
Poll Taxes — Previous Years	204.00
State Head Taxes at $5 — Previous Years	765.00
Interest received on Taxes	2,228.52
Penalties on State Head Taxes	65.50
Tax sales redeemed	3,566.09
From State:	
For Highways and Bridges:	
Advertising Costs	3.06
After Taxes	470.40
For Town Road Aid	4,882.55
Interest and Dividends Tax	17,869.90
Railroad Tax	33.04
Savings Bank Tax and Building and Loan Association Tax	1,352.75
Reimbursement a/c Old Age Assistance	78.89
Bounties	69.75
From Local Sources, Except Taxes:	
Dog Licenses	549.00
Business licenses, permits and filing fees	108.00
Fines and forfeits, municipal court	611.50
Rent of town property	100.00
Income Police Department	1,736.25
Income Fire Department	420.70
Income from Highway Department	3,952.67
Income from Rest Rooms	127.13
Income from municipal water	18,865.31
Motor vehicle permits	
1966	246.51
1967	13,691.75
	13,938.26
Total Current Revenue Receipts	$466,164.77

RECEIPTS

Receipts Other than Current Revenue:	
Temporary loans in anticipation of taxes during year	100,000.00
Long-term notes during year	11,743.50
Gifts — Baird & Coffin	3,000.00
New Trust Funds received during year	150.00
Withdrawals from Capital Reserve Funds	1,110.00
Gas Tax Refund	453.32
Gas sold Departments	97.07
O.A.S.I.	327.87
Blue Cross	254.15
Recount Fee	10.00
Withholding Refund	20.29
Refund Recreation Committee, Insurance	58.00
Town Officer's Salaries refund	75.00
Blister Rust refund	1.60
Head Tax Refund	18.43
Refund on Dog Damage	26.20
Refund on Bridge Construction, Water Department	147.76
Refund on Repairs and Expenses	54.89
Total Receipts Other than Current Revenue	$583,712.85
Cash on hand January 1, 1967	72,523.23
GRAND TOTAL	$656,236.08

PAYMENTS

Current Maintenance Expenses:	
General Government:	
Town officer's salaries	$ 7,467.18
Town officer's expenses	5,466.63
Election and registration expenses	252.00
Municipal and District Court expenses	563.00
Expenses town hall and other town buildings	2,995.42
Reappraisal of Property	889.35
Protection of Persons and Property:	
Police department	11,121.52
Fire department, including forest fires	7,445.01
Moth extermination — Blister Rust and Care of Trees	70.00
Planning and Zoning	39.50
Damage by dogs	174.33
Insurance — Withholding Depts.	499.30
Bounties	41.00

Health:	
Health department, including hospitals	
Health Officer	200.00
Hospitals	1,000.00
	1,200.00
Vital statistics	22.00
Nurse Association	3,900.00
Garbage removal	2,000.00
Highways and Bridges:	
Town Road Aid	863.48
Town Maintenance	
Summer	35,657.74
Winter	35,435.32
	71,093.06
Street Lighting	5,344.87
General Expenses of Highway Department	7,869.10
Libraries:	
Libraries	5,900.00
Public Welfare:	854.44
Old age assistance	139.67
Recreation:	
Band concerts	1,200.00
Public Service Enterprises:	
Municipal water	11,000.00
Cemeteries	2,575.00
Airports	200.00

PAYMENTS

Unclassified:	
Damages and legal expenses	
Blue Cross	880.65
Advertising and Regional Associations	
Recreation Committee	3,961.00
Dartmouth Lake Sunapee Region	200.00
Information Booth	875.78
Board of Trade	900.00
	5,936.78
Taxes bought by town	3,861.06
Discounts, Abatements and Refunds	774.06
	162,638.41
Interest:	
Paid on temporary loans in anticipation of taxes	1,592.70
Paid on long-term notes	2,155.73
Total Interest Payments	3,748.43
Outlay for New Equipment	11,743.50
Highways and Bridges — State Aid construction	5,420.00
Highways and Bridges — Town construction — Coffin Park	1,838.90
Water Works construction	2,500.00
Electric line construction — River Road Project	820.96
Sidewalk construction — Osborne Memorial Pool	434.94
Sewer construction — Town Tax Map	7,000.00
Lands and buildings — Highway Garage	477.98
New equipment — Launching Ramp	2,345.43
T.R.A.	3,151.26
Total Outlay Payments	35,732.97
Indebtedness:	
Payments on temporary loans in anticipation of taxes	100,000.00
Payments on long-term notes	12,243.50
Payments to trustees of trust funds (New Funds)	150.00
Total Indebtedness Payments	112,393.50
Payments to Other Governmental Divisions:	
State Head Taxes paid State Treas.	
1967	2,548.00
Prior Years	765.00
	3,313.00
Payments to State a/c Yield Tax Debt Retirement	28.65
Taxes paid to County	42,093.28
Payments to School Districts	
1966 Tax	108,507.52
1967 Tax	107,000.00
	215,507.53
Total Payments to Other Governmental Divisions	$260,942.46
Total Payments for all Purposes	$575,455.77
Cash on hand December 31, 1967	80,780.31
GRAND TOTAL	$656,236.08

TREASURER'S REPORT

Balance on hand January 1, 1967	$72,523.23
Received from Town of Sunapee Selectmen	2,283.66
Received from William Roach, Tax Collector	
1966 Taxes	8,000.00
1966 Head Taxes	319.00
Received from Alice J. Roach, Water Rent Collector	
1963 Water Rents	21.00
1964 Water Rents	40.00
1965 Water Rents	202.00
1966 Water Rents	362.00
Received from Jean W. Putonen, Town Clerk	
1966 Auto Permits	246.51
Filing Fees	23.00
Total Receipts	$84,020.40
Total Payment Per Order Selectmen	43,019.51
Balance on Hand March 14, 1967	$41,000.89

Respectfully submitted,
GEORGE M. BILLINGS
Town Treasurer

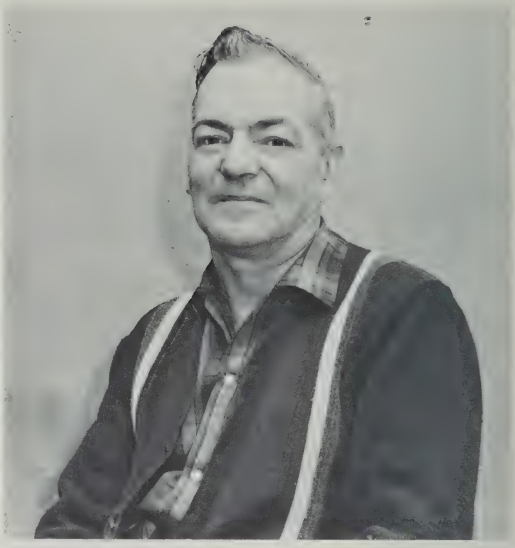

TOWN TREASURER
George M. Billings

TREASURER'S REPORT

MARCH 13, 1967-DECEMBER 31, 1967

Balance on hand March 13, 1967	$ 41,000.89
Received from Town of Sunapee Selectmen	$145,963.05
Received from William Roach, Tax Collector	
1960 Interest	104.10
1960 Property Tax	205.00
1961 Property Tax	190.90
1964 Redemption Tax	2,597.04
1964 Redemption Interest	508.17
1965 Redemption Tax	387.10
1965 Redemption Interest	36.04
1966 Taxes	43,860.24
1966 After Tax	43.40
1966 Supplemental List	429.20
1966 Supplemental List Interest	12.14
1966 Interest	1,537.15
1966 Redemption Tax	74.00
1966 Redemption Interest	4.98
1966 Redemption Costs	3.06
1966 Head Taxes	511.50
1967 Taxes	339,166.38
1967 Interest	25.94
1967 Timber Tax	20.98

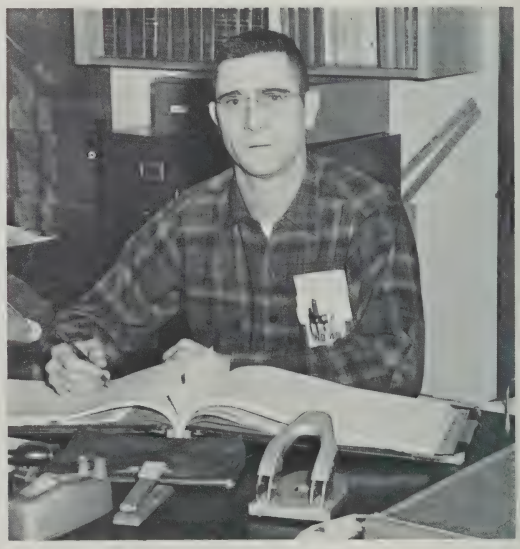

TOWN TREASURER
Stuart C. Gallup

1967 Supplemental List	78.75
1967 After Tax	427.00
1967 Head Taxes	2,815.00
1967 National Bank Stock	112.00
Received from Jean W. Putonen, Town Clerk	
1967 Auto Permits	13,691.75
1967 Dog Taxes	549.00
Jones Recount Fee	10.00
Received from Alice J. Roach, Water Rent Collector	
1964 Water Rents	78.00
1965 Water Rents	120.00
1966 Water Rents	2,244.81
1967 Water Rents	15,797.50
Received from Sunapee Municipal Court Cleon H. Ruffle, Judge	
1967 Fines	611.50
Total Receipts	$613,216.57
Total Payments Per Order Selectmen	532,436.26
Balance on Hand January 1, 1968	$ 80,780.31

TREASURER'S REPORT RESUME—1967

Balance on hand January 1, 1967		$ 72,523.23
Receipts		
January 1-March 13	$ 11,497.17	
March 13-December 31	572,215.68	
Total — 1967		583,712.85
		$656,236.08
Payments		
January 1-March 13	$ 43,019.51	
March 13-December 31	532,436.26	
Total — 1967		575,455.77
Balance on Hand January 1, 1968		$ 80,780.31

Respectfully submitted,
STUART C. GALLUP
Town Treasurer

ELIZABETH DORR COFFIN MEMORIAL FUND

Balance on hand January 1, 1967		$8,027.71
Deposited for Matching		
Funds from Spaulding-Potter Trust		
Dudley Orr	$150.00	
Howard Look	200.00	
Adam Bridge	150.00	
Marlene Osborne	100.00	
Henry Noss	40.00	640.00
Interest to July 1, 1967		298.77
		$8,966.48
Withdrawn Per Order Selectmen		2,500.00
Balance on Hand January 1, 1968		$6,466.48

CHIEF OF POLICE
Robert E. Wiggins

RECEIPTS — 1967

Jan.	23	Highway Department (Gas Tax Refund)	$ 156.52
	23	Highway Department Collins	9.75
	23	Blue Cross & Blue Shield Dodge	11.85
	30	State Treasurer Bounties 1966	69.75
Feb.	6	William Roach, Collector 1966 Taxes	3,000.00
	6	Highway Department Collins	37.00
	6	Fire Department Warden Service	10.20
	6	Internal Revenue Service Refund Withholding	20.29
	13	Jean W. Putonen, Clerk January Auto Permits	195.39
	13	Town Road Aid	1,665.25
	13	Alice J. Roach, Collector 1963 Water Rent	21.00
	13	Alice J. Roach, Collector 1964 Water Rent	40.00
	13	Alice J. Roach, Collector 1965 Water Rent	202.00
	13	Highway Department Collins	114.00
	13	Highway Department Buswell	22.00
	20	Alice J. Roach, Collector 1966 Water Rent	362.00
	27	Highway Department Collins	29.75
	27	Blue Cross & Blue Shield M. Davies	9.80
Mar.	6	Police Department January Conrad Manor	127.50
	13	Jean W. Putonen, Clerk February Auto Permits	51.12
	13	Jean W. Putonen, Clerk Filing Fees	23.00
	13	William Roach, Collector 1966 Head Tax	319.00
	13	William Roach, Collector 1966 Property Taxes	5,000.00
	20	Highway Department Collins	10.73
	27	Blue Cross & Blue Shield M. Davies	9.80
	27	Blue Cross & Blue Shield G. Merrifield (3 Mo.)	24.90
Apr.	3	Blue Cross & Blue Shield M. Davies	9.80
	3	George Smith Junk Dealer	25.00
	3	Blue Cross & Blue Shield Refund, G. Merrifield	2.60
	3	Jean W. Putonen, Clerk March Auto Permits	8,593.63
	3	Jean W. Putonen, Clerk Recount Fee	10.00
	3	William Roach, Collector 1966 Property Taxes	4,000.00
	10	Highway Department Collins	47.40
	17	Blue Cross & Blue Shield Refund, G. Merrifield	5.20
	24	Blue Cross & Blue Shield M. Davies	9.80
	24	Fire Department Sale of Hose #3	1,010.00
	24	First National Bank Temp. Loan	50,000.00
May	1	Blue Cross & Blue Shield G. Merrifield	8.30
	1	Alice J. Roach, Collector 1966 Water Rent	343.00
	1	Alice J. Roach, Collector 1965 Water Rent	31.00
	1	Alice J. Roach, Collector 1964 Water Rent	36.00
	1	Highway Department Collins	9.75
	1	Jean W. Putonen, Clerk April Auto Permits	598.26
	8	William Roach, Collector 1966 Property Taxes	3,000.00
	8	Wesley Gardner Junk Dealer	25.00
	22	Police Department February-March-April Conrads	305.00
	22	Blue Cross & Blue Shield M. Davies	9.80
	22	Fire Department Training Meeting	23.80
	22	Highway Department Collins	10.00
	29	Jean W. Putonen, Clerk May Auto Permits	898.89
	29	Curtis H. Caldwell Overpayment	75.00
	29	Highway Garage Gas Tax Refund	126.00
June	5	First National Bank Temp. Loan	50,000.00
	5	Joseph O. Fleming Buckets	4.25
	5	Highway Department Buswell	248.00
	5	Highway Department Collins	15.60
	5	Blue Cross & Blue Shield G. Merrifield	8.30

	5	Highway Department Collins	5.00
	5	Highway Department Collins	15.00
	5	Highway Department Collins	71.00
	12	William Roach, Collector 1966 Property Taxes	5,000.00
	12	William Roach, Collector 1966 Head Taxes	511.50
	12	Alice J. Roach, Collector 1964 Water Rent	21.00
	12	Alice J. Roach, Collector 1965 Water Rent	26.00
	12	Alice J. Roach, Collector 1966 Water Rent	101.00
	12	Alice J. Roach, Collector 1967 Water Rents	2,000.00
	12	Highway Department Collins	216.00
	12	Highway Department Collins	15.00
	19	Alice J. Roach, Collector 1967 Water Rents	2,000.00
	19	Blue Cross & Blue Shield G. Merrifield	8.30
	19	Fire Department	11.75
	19	Fire Department	74.00
	19	Woman's Club Repairs and Expenses	35.64
	26	First National Bank Serial Notes	11,743.50
	26	Recreation Committee Reimbursement on Insurance	58.00
	26	John Cross Bought Land From Town	100.00
	26	Fire Department Croyden	50.00
	26	Fire Department Scotts Cove	10.00
July	3	Lake Sunapee Theatre Corporation Liscense	25.00
	3	O.A.A. Refund	78.89
	3	Jean W. Putonen, Clerk June Auto Permits	834.10
	3	Jean W. Putonen, Clerk Dog Licenses	393.00
	10	Blue Cross & Blue Shield M. Davies	9.80
	10	Alice J. Roach, Collector 1967 Water Rents	1,000.00
	10	Blue Cross & Blue Shield G. Merrifield	8.30
	10	William Roach, Collector 1966 Property Tax	3,000.00
	17	Blue Cross & Blue Shield M. Davies	9.80
	17	Public Toilets	53.02
	17	Highway Department Collins	10.00
	17	Highway Garage Gas Purchased by Water Dept.	23.48
	24	Police Department May and June Conrad Manor	163.75
	31	Alice J. Roach, Collector 1965 Water Rent	5.00
	31	Alice J. Roach, Collector 1966 Water Rent	681.81
	31	Alice J. Roach, Collector 1967 Water Rent	4,000.00
	31	Blue Cross & Blue Shield G. Merrifield	8.30
	31	Fire Department Warden	4.10
Aug.	7	Interest and Dividend Tax	17,869.90
	7	Savings Bank Tax	1,352.75
	7	Railroad Tax	17.45
	7	Jean W. Putonen July Auto Permits	702.42
	7	William Roach, Collector 1966 Property Tax	5,000.00
	14	Blue Cross & Blue Shield M. Davies	9.80
	14	John McGrath Wharf Rent for Mt. Sunapee Boat	100.00
	14	William Roach, Collectof 1966 Property Tax	5,000.00
	21	Blue Cross & Blue Shield N. Colby and L. Colby	17.30
	21	Highway Department Buswell	757.00
	21	Public Toilets	50.11
	28	Fire Department Public Service	35.35
	28	Sale of Desk Stocker	10.00
Sept.	5	Alice J. Roach, Collector 1967 Water Rent	2,000.00
	5	Elizabeth D. Coffin Memorial Fund	2,500.00
	5	William Roach, Collector 1966 Property Tax	7,000.00
	5	Jean W. Putonen, Clerk August Auto Permits	321.08
	11	William Roach, Collector 1967 Head Tax	1,370.00
	18	William Roach, Collector 1967 Property Tax	10,000.00

	18	Highway Department Collins	5.00
	18	Highway Department Collins	33.00
	25	Blue Cross & Blue Shield M. Davies	9.80
	25	Sale of Desk Stocker	5.00
	25	William Roach, Collector 1967 Property Taxes	10,000.00
	25	Public Toilets	24.00
	25	William Roach, Collector 1966 Property Tax	7,000.00
Oct.	2	Railroad Tax	15.59
	2	Blue Cross & Blue Shield G. Merrifield	16.60
	2	Alice J. Roach, Collector 1967 Water Rents	2,000.00
	2	William Roach, Collector 1967 Property Tax	20,000.00
	2	Highway Department Collins	26.10
	2	Jean W. Putonen, Clerk September Auto Permits	568.56
	9	Police Department July and August Conrad Manor	770.00
	9	William T. Baird Gift	500.00
	9	Highway Department Buswell	72.00
	9	William Roach, Collector 1967 Property Tax	20,000.00
	9	Highway Department Collins	33.75
	16	Blue Cross & Blue Shield M. Davies	9.80
	16	Highway Department Buswell	152.00
	16	William Roach, Collector 1967 Property Taxes	15,000.00
	16	Highway Department Collins	189.15
	16	Highway Department Collins	80.00
	23	Highway Department Collins	207.66
	30	State Head Tax Reimbursement from State	18.43
	30	William Roach, Collector 1967 Property Taxes	25,000.00
	30	Highway Department Collins	108.40
Nov.	6	Highway Department Collins	195.80
	6	Blue Cross & Blue Shield G. Merrifield	8.30
	6	Alice J. Roach, Collector 1964 Water Rent	21.00
	6	Alice J. Roach, Collector 1965 Water Rent	58.00
	6	William Roach, Collector 1967 Property Tax	20,000.00
	13	Blue Cross & Blue Shield M. Davies	9.80
	13	Fire Department Warden Service	8.50
	13	Jean W. Putonen, Clerk October Auto Permits	487.39
	13	William Roach, Collector 1967 Property Tax	30,000.00
	13	Highway Department Buswell	111.58
	13	Highway Department Collins	313.65
	20	William Roach, Collector 1967 Property Taxes	30,000.00
	27	Town Road Aid	1,807.60
	27	Town Road Aid	794.70
	27	Trustee of Trust Funds	150.00
	27	William Roach, Collector 1967 Property Taxes	30,000.00
	27	Highway Department Collins	32.70
	27	Highway Garage Gas Tax Refund	170.80
Dec.	4	Town Road Aid	615.00
	4	William Roach, Collector 1967 Property Taxes	90,000.00
	4	Jean W. Putonen, Clerk November Auto Permits	409.88
	11	Police Department To December 1st	240.00
	11	Highway Department Collins & Colby Snow Plowing	20.00
	11	Highway Department Buswell	24.00
	11	Blue Cross & Blue Shield G. Merrifield	8.30
	11	Highway Department Collins	115.20
	11	Highway Department Collins	64.65
	11	William Roach, Collector 1967 Head Tax	1,445.00
	11	William Roach, Collector 1967 Property Taxes	15,000.00
	18	Clyde C. Colcord O.A.S.I.	44.00
	18	Blue Cross & Blue Shield M. Davies	9.80
	18	Joseph O. Fleming O.A.S.I.	39.60

18	George I. Wiggins O.A.S.I.	31.46
18	Highway Department Collins & Colby Snow Plowing	22.50
18	Curtis H. Caldwell O.A.S.I.	8.15
18	Joseph Hill Refund of Overpayment of Payroll	193.00
26	George M. Billings O.A.S.I.	8.80
26	Stuart C. Gallup O.A.S.I.	12.19
26	Fire Department Gas to Highway Department	8.94
26	Dog Damage to Town	24.00
26	Highway Department Collins Plowing	15.00
26	Alice J. Roach, Collector 1966 Water Rent	923.00
26	Alice J. Roach, Collector 1967 Water Rent	2,403.50
26	Georges Mills Bridge Construction Refund	147.76
26	William Roach, Collector 1967 Bank Stocfl Tax	112.00
26	William Roach, Collector 1967 Property Tax	10,000.00
26	Highway Department Collins	163.55
26	Highway Department Collins	30.00
26	Highway Department Collins	61.00
30	Alice J. Roach, Collector 1967 Water Rents	179.00
30	Jean W. Putonen, Clerk Dog Licenses	156.00
30	Jean W. Putonen, Clerk December Auto Permits	277.54
30	Alice J. Roach, Collector 1966 Water Rents	56.00
30	Cleon H. Ruffle O.A.S.I.	15.40
30	White Pine Blister Rust Refund	1.60
30	Highway Department Buswell	34.00
30	Highway Department Collins	14.00
30	Highway Department Collins	197.00
30	Police Department Conrad Manor	130.00
30	Municipal Court	611.50
30	Jean W. Putonen O.A.S.I.	37.00
30	Revolver Permits	10.00
30	Highway Department Collins	2.50
30	Highway Department Collins	9.75
30	Payroll Overpayment	.40
30	Robert E. Wiggins Dog Warden O.A.S.I.	2.20
30	Alice J. Roach, Collector 1967 Water Rents	215.00
30	Alice J. Roach, Collector 1966 Water Rents	140.00
30	Highway Department Buswell	40.00
30	William Roach, Collector 1960 Interest	104.10
30	William Roach, Collector 1960 Property Taxes	205.00
30	William Roach, Collector 1961 Property Taxes	190.90
30	William Roach, Collector 1964 Rdm. Tax	2,597.04
30	William Roach, Collector 1964 Adm. Int.	508.17
30	William Roach, Collector 1965 Rdm. Tax	387.10
30	William Roach, Collector 1965 Rdm. Int.	36.04
30	William Roach, Collector 1966 Property Taxes	4,860.24
30	William Roach, Collector 1966 After Tax	43.40
30	William Roach, Collector 1966 Supplemental List	429.20
30	William Roach, Collector 1966 Supplemental List Int.	12.14
30	William Roach, Collector 1966 Interest	1,537.15
30	William Roach, Collector 1966 Redm. Tax	74.00
30	William Roach, Collector 1966 Redm. Int.	4.98
30	William Roach, Collector 1966 Redm. Costs	3.06
30	William Roach, Collector 1967 Interest	25.94
30	William Roach, Collector 1967 Property Taxes	14,166.38
30	William Roach, Collector 1967 Timber Tax	20.98
30	William Roach, Collector 1967 Supplemental List	78.75
30	William Roach, Collector 1967 After Tax	427.00
30	William Roach O.A.S.I.	131.27
	Total Receipts	$583,712.85

TOWN OFFICER'S SALARIES — 1967

Appropriation:			$7,500.00
Credits:			407.50
			$7,907.50
Mar.	27	George M. Billings Salary to March 14th	$ 72.90
May	1	Curtis H. Caldwell Part Salary to March 14th	260.00
July	17	Jean W. Putonen, Town Clerk Part Salary	400.00
	42	Joseph O. Fleming Part Salary	200.00
Nov.	27	William A. Stocker, Auditor	20.00
	27	Albert A. Stocker, Trustee of Trust Funds	25.00
Dec.	11	John W. Reed, Auditor	20.00
	11	William C. Lary, Auditor	20.00
	18	George I. Wiggins Salary	715.00
	18	Clyde C. Colcord Salary	1,000.00
	18	Joseph O. Fleming Balance Salary	700.00
	18	Jean W. Putonen, Town Clerk Salary	250.00
	18	Stuart C. Gallup Salary	277.10
	18	William Roach, Tax Collector Head Tax Administrator	110.83
	18	Clyde C. Colcord Head Tax Administrator	73.89
	18	George I. Wiggins Head Tax Administrator	73.89
	18	Joseph O. Fleming Head Tax Administrator	73.89
	30	Jean W. Putonen, Town Clerk Balance of Salary	191.00
	30	William Roach, Tax Collector Salary	2,983.68
			$7,467.18
Balance of Appropriation:			$ 440.32

TOWN OFFICER'S EXPENSES — 1967

Appropriation:			$5,000.00
Jan.	16	Association of N.H. Assessors Dues	$ 5.00
	16	N.H. Municipal Association Dues	66.52
	23	Shullins & Duncan Planning Board	25.00
	23	Edson Eastman Co. Inc. Supplies	32.80
	30	Georgia E. Roach Clerical	49.50
	30	Alice J. Roach January Clerical	63.16
	30	Alice J. Roach Postage	2.40
Feb.	6	Zella Eastman Laforge, Collector Deeds	2.45
	27	Alice J. Roach February Clerical	101.98
Mar.	6	Zella Eastman Laforge Transfers	45.40
	13	Kimball's Inc. Supplies	31.78
	20	The Barrett Press Town Reports & Ballots	1,011.25
	20	Norman E. Perkins, P.M.	65.73
	20	Edson Eastman Co. Inc. Supplies	12.55
	27	Georgia E. Roach Clerical	46.50
	27	Alice J. Roach Postage for Town Reports	12.00
Apr.	3	State Treasurer O.A.S.I.	29.24
	3	Generva Laugher, Town Clerk Dues	6.00
	3	Alice J. Roach March Clerical	108.67
	10	Zella Eastman Laforge Transfers	2.10
	10	The Barrett Press Letterheads	13.65
	10	Edson Eastman Co. Inc. Supplies	4.20
	10	Bernice Macwilliams Probate	1.00
	24	State Treasurer Boat Guide and Mobile Home Guide	11.50
May	1	Alice J. Roach April Clerical	103.43
	1	Georgia E. Roach Clerical	84.00
	1	Norman E. Perkins, P.M. Envelopes	29.20
	15	Jean W. Putonen Expenses Meeting	8.75
	15	The Argus Champion Advertising	8.75
	15	N.H. Tax Collectors Association	5.00
	15	Shullins & Duncan	25.00
	22	Joseph O. Fleming Supplies and Meals	8.35

	22	Edson Eastman Supplies	10.10
	29	Georgia E. Roach Clerical	54.00
	29	Alice J. Roach May Clerical	100.11
June	5	The Barrett Press Supplies	3.50
	19	Lake Sunapee Realty Co. Bonds	204.00
	26	Homestead Press Billheads	25.25
	26	Norman E. Perkins, P.M. Box Rent	3.60
	26	Shullins & Duncan Deed	10.00
	26	Norman E. Perkins, P.M. Stamps	50.00
July	3	State Treasurer O.A.S.I.	31.02
	3	Alice J. Roach June Clerical	92.31
	3	The Barrett Press Supplies	16.85
	10	Kimball's Inc. Supplies	30.30
	17	Jean W. Putonen Expenses Meeting	4.50
	31	Alice J. Roach July Clerical	91.35
	31	Georgia E. Roach Clerical	51.00
	31	Kimball's Inc. Supplies	4.50
	31	The Argus Champion Advertising	22.50
Aug.	7	Boats Unlimited Corp.	30.00
	7	Wheeler & Clark Jury Notices and Dog Licenses	13.45
	14	First National Bank Trustee	6.00
	21	Edson Eastman Co. Inc. Supplies	21.40
	28	Homestead Press Tax Bills	27.35
	28	Alice J. Roach August Clerical	99.71
Sept.	5	Norman E. Perkins, P.M. Stamps	50.00
	5	Georgia E. Roach Clerical	60.00
	5	Edson Eastman Co. Inc. Supplies	51.20
	11	Clyde C. Colcord Meeting for Assessors	36.00
	11	George I. Wiggins Meeting for Assessors	36.00
	11	Joseph O. Fleming Meeting for Assessors and Mileage	49.40
	11	William Roach Tax Collectors Association	91.20
	25	Alice J. Roach September Clerical	81.92
	25	The Argus Champion	30.00
Oct.	2	State Treasurer O.A.S.I.	28.88
	2	Zella Eastman Laforge Mortgages	14.00
	9	The Barrett Press Envelopes	8.55
	16	Zella Eastman Laforge Transfers	30.80
	16	Greydon Freeman Inc. Supplies	125.09
	30	Alice J. Roach October Clerical	92.91
Nov.	6	Zella Eastman Laforge Transfers	4.35
	27	Alice J. Roach November Clerical	109.38
	27	Kimball's Inc. Supplies	9.34
Dec.	4	Zella Eastman Laforge Transfers	4.15
	4	Equity Publishing Corp.	25.00
	11	Lake Sunapee Realty Co. Bond	4.00
	18	State Treasurer of N.H. Boat Blanks	126.96
	18	Kimball's Inc. Supplies	7.05
	18	Edson Eastman Co. Inc. Supplies	36.95
	18	George I. Wiggins 1967 Expenses	124.00
	18	Joseph O. Fleming 1967 Expenses	127.30
	18	Clyde C. Colcord 1967 Expenses	110.50
	26	The Argus Champion Advertising	10.00
	26	William Roach 1967 Expenses	86.25
	30	Alice J. Roach December Clerical	104.25
	30	Branham Publishing Co. Town Clerk	8.35
	30	Zella Eastman Laforge Transfers	8.15
	30	Jean W. Putonen 1967 Expenses	50.00
	30	State Treasurer O.A.S.I.	699.04
			$5,466.63
Overdraft:			$ 466.63

REPAIRS AND EXPENSES — 1967

Income:			$ 54.89
Appropriation:			$3,300.00
			$3,354.89
Jan.	16	New England Telephone	$ 16.65
	23	Public Service Co. of N.H.	15.95
Feb.	6	Sunapee Fuel Co.	47.67
	13	New England Telephone	18.70
	20	Public Service Co. of N.H.	15.00
Mar.	6	Sunapee Fuel Co.	50.93
	13	New England Telephone	16.15
	20	Public Service Co. of N.H.	14.20
Apr.	3	Laskey's Hardware Supplies	1.32
	3	Sunapee Fuel Co.	69.59
	17	Sanel	127.83
	17	New England Telephone	17.50
	24	Public Service Co. of N.H.	14.85
May	1	Sunapee Fuel Co.	33.94
	15	Lake Sunapee Realty Co.	31.00
	15	New England Telephone	17.75
	22	Lake Sunapee Realty Co.	27.00
	22	Public Service Co. of N.H.	15.90
	29	F. S. Wiley & Co. Express	11.91
	29	Vaughan's Inc. Flag	16.45
June	5	Laskey's Inc. Supplies	4.55
	5	Spaulding & Frost	41.83
	5	Kimball's Inc.	216.45
	5	Sunapee Fuel Co. Inc.	12.44
	12	New England Telephone	18.20
	19	Public Service Co. of N.H.	15.85
	19	Lake Sunapee Realty Co. Insurance	452.80
	26	Keene Industries Paper Co.	25.33
July	3	Sunapee Fuel Co. Inc.	15.53
	10	James F. Eastman	67.99
	17	New England Telephone	17.35
	24	Public Service Co. of N.H.	23.50
	24	Community Store Supplies	2.39
Aug.	7	Laskey's Hardware Supplies	4.10
	7	Chases Inc. Furniture	165.00
	14	New England Telephone	25.30
	14	Robert M. Billings Plumbing	76.50
	14	Kimball's Inc. Supplies	10.60
	21	Ralph Leone Mowing	40.00
	21	Public Service Co. of N.H.	15.65
Sept.	5	George R. Merrifield Mowing	125.00
	5	Richard C. Ruggles Services at Band Concerts	10.00
	5	Laskey's Hardware Supplies	9.69
	5	Town of Newport Sewer	59.64
	11	James F. Eastman	4.86
	18	Newport Business Equipment	20.00
	25	American Coin Lock Co.	51.20
	25	Public Service Co. of N.H.	16.20
	25	New England Telephone	27.55
Oct.	2	Sunapee Fuel Co. Inc.	17.47
	16	New England Telephone	17.45
	23	Public Service Co. of N.H.	13.63
	23	George R. Merrifield Janitor Public Toilets	210.00
	23	The Paymaster Corp. Check Writer	75.00

Nov.	6	Sunapee Fuel Co.	14.21
	13	New England Telephone	17.50
	20	Public Service Co. of N.H.	13.25
Dec.	4	Perkins Electrical Service	5.45
	4	Sunapee Fuel Co. Inc.	30.44
	11	Lake Sunapee Realty Co.	163.00
	18	New England Telephone Co.	17.90
	26	Public Service Co. of N.H.	17.00
	30	Walter Breckenridge Survey	180.00
	30	Sunapee Fuel Co.	47.33
			$2,995.42
Balance:			$ 359.47

ELECTION AND REGISTRATION — 1967

Appropriation:			$ 300.00
Mar.	20	Crescent Rebekah Lodge Meals	$ 33.00
	20	Fred Emery Set up Voting Booths	10.00
Nov.	20	Charles E. Lear Ballot Clerk	10.00
	27	William A. Stocker Ballot Clerk	10.00
Dec.	11	Claude E. Gardner Ballot Clerk	10.00
	11	Henry W. Trow Moderator	15.00
	18	G. Stanley Paul Supervisor	48.00
	18	Dorothy E. Jones Typing Check List	30.00
	18	Russell S. Jones Supervisor	43.00
	18	Robert F. Hill Supervisor	43.00
			$ 252.00
Balance:			$ 48.00

MUNICIPAL COURT — 1967

Appropriation:			$ 700.00
Feb.	6	Rock Ezel Lodge January Rent	7.00
Mar.	6	Rock Ezel Lodge February Rent	14.00
Apr.	10	Rock Ezel Lodge March Rent	7.00
May	8	Rock Ezel Lodge April Rent	21.00
June	5	Rock Ezel Lodge May Rent	7.00
July	10	Rock Ezel Lodge June Rent	21.00
Aug.	7	Rock Ezel Lodge July Rent	28.00
Sept.	5	Rock Ezel Lodge August Rent	28.00
Oct.	9	Rock Ezel Lodge September Rent	21.00
Nov.	6	Rock Ezel Lodge October Rent	21.00
Dec.	4	Rock Ezel Lodge November Rent	21.00
	11	Lake Sunapee Realty Co. Bond	10.00
	18	Cleon H. Ruffle Salary	350.00
	30	Rock Ezel Lodge December Rent	7.00
			$ 563.00
Balance:			$ 137.00

FIRE DEPARTMENT — 1967

Appropriation:			$7,000.00
Unexpended Balance:			400.35
Income:			420.70
			$7,821.05
Jan.	16	New England Telephone	$ 63.67
	23	Public Service Co. of N.H.	23.80
Feb.	6	Sunapee Fuel Co. Inc.	105.41
	13	H. H. Harris Co. Supplies	40.00
	13	New England Telephone	61.02
	20	Public Service Co. of N.H.	22.30
Mar.	6	Sunapee Fuel Co. Inc.	112.62

	13	New England Telephone	59.67
	13	H. H. Harris Co. Supplies	39.52
	20	Public Service Co. of N.H.	26.75
	20	Robert Buswell Repairs	18.00
	20	Perkins Electrical Service	7.30
Apr.	3	Richard Ruggles Janitor	90.00
	3	Kenneth Brooks Hydrant Shoveling	41.25
	3	Charles H. Clougherty Co. Supplies	17.56
	3	Laskey's Hardware	1.75
	3	Sunapee Fuel Co. Inc.	124.71
	10	Joseph A. Hill Warden	49.20
	17	The Argus Champion Advertising	25.00
	17	New England Telephone	57.02
	25	Public Service Co.	19.70
	24	Shullins & Duncan Deed	10.00
May	1	Sunapee Fuel Co.	86.48
	1	Joseph A. Hill Warden	11.75
	1	Osborne's Garage Supplies	21.00
	15	New England Telephone	63.37
	22	Public Service Co. of N.H.	29.35
	29	Joseph A. Hill Warden	8.20
June	5	Joseph A. Hill Warden	74.00
	5	Osborne's Garage Labor	28.65
	5	Sunapee Fuel Co.	70.98
	5	Sunapee Service Station	3.13
	5	Laskey's Hardware	16.29
	12	New England Telephone	57.02
	12	David W. Sherburne Deputy Warden	35.35
	19	Public Service Co. of N.H.	10.65
	19	Lake Sunapee Realty Co. Insurance	1,064.96
July	3	Joseph A. Hill Warden	17.00
	3	Osborne's Garage	3.38
	3	Laskey's Hardware Supplies	12.52
	3	Sunapee Fuel Co. Inc.	10.79
	10	H. D. Harris Co. Supplies	23.37
	10	Maurice Zing, Secretary Insurance	306.00
	17	New England Telephone Co.	57.02
	17	LaPorte's Garage	5.00
	24	Public Service Co. of N.H.	9.62
	31	E. & J. Resuscitator Co. Supplies	14.11
Aug.	7	Osborne's Garage	55.99
	7	Gardner's Store Supplies	8.96
	7	Bernie A. Ross Paint	184.39
	14	New England Telephone	63.12
	14	Laskey's Hardware Supplies	2.00
	21	Public Service Co.	9.20
Sept.	5	H. D. Harris Co. Supplies	9.60
	25	Public Service Co. of N.H.	16.45
	25	New England Telephone	57.02
Oct.	9	H. D. Harris Co. Supplies	24.92
	9	Sunapee Service Station Supplies	1.50
	9	Frank Morse	49.16
	9	American Fire Equipment Supplies	28.40
	9	Gardners Store Supplies	5.11
	9	Osborne's Garage Supplies	30.92
	9	Laskey's Hardware	39.18
	16	New England Telephone	59.02
	23	Public Service Co. of N.H.	7.03

Nov.	6	Sunapee Service Station	5.75
	6	H. D. Harris Co. Supplies	44.29
	6	Laskey's Hardware	24.88
	6	Stuart C. Gallup Janitor	100.00
	13	Osborne's Garage Supplies	27.30
	13	New England Telephone	61.32
	20	Public Service Co.	8.14
	20	Joseph A. Hill Warden Service	17.80
Dec.	4	Sunapee Fuel Co.	32.98
	4	Joseph A. Hill Treasurer	1,807.00
	4	Osborne's Garage Supplies	18.00
	4	Laskey's Hardware Supplies	27.58
	4	Public Service Co. of N.H.	5.10
	11	Richard Ruggles, Clerk	247.00
	11	Richard Ruggles Janitor Hose #3	61.00
	11	Bernie A. Ross Hydrants	60.00
	11	Claude E. Gardner Engineer and Furnace	55.00
	11	Lake Sunapee Realty Co.	22.00
	18	Town of Sunapee Highway Department Gas	8.94
	18	New England Telephone	57.02
	26	Joseph A. Hill Equipment	350.00
	26	Public Service Co. of N.H.	19.80
	26	Joseph A. Hill Engineer Salary	25.00
	26	David W. Sherburne Engineer Salary	25.00
	26	Henry W. Trow Engineer Salary	25.00
	30	Community Methodist Church Use of Bell	15.00
	30	Highway Department Hose #3 Fill	197.00
	30	James E. Hay Co. Inc. Hose	180.00
	30	Perkins Electrical Service Supplies	111.61
	30	Sunapee Fuel Co. Inc.	97.29
			$7,445.01
Balance:			$ 376.04

POLICE DEPARTMENT — 1967

Appropriation:	$ 9,000.00
Income:	1,736.25
	$10,736.25

Jan.	31	Robert E. Wiggins Car and Labor	$ 208.00
Feb.	28	Robert E. Wiggins Car and Labor	191.92
Mar.	31	Robert E. Wiggins Car and Labor	204.96
Apr.	30	Robert E. Wiggins Car and Labor	200.96
May	31	Robert E. Wiggins Car and Labor	287.06
June	30	Robert E. Wiggins Car and Labor	357.80
July	31	Robert E. Wiggins Car and Labor	487.41
Aug.	31	Robert E. Wiggins Car and Labor	501.01
Sept.	30	Robert E. Wiggins Car and Labor	331.68
Oct.	31	Robert E. Wiggins Car and Labor	192.96
Nov.	30	Robert E. Wiggins Car and Labor	116.48
Dec.	31	Robert E. Wiggins Car and Labor	204.96
			$ 3,285.20
		Ralph Anthony	$ 671.63
		Robert M. Billings	85.33
		Rodney Chandler	344.06
		Norman Colby	309.02
		Ernest L. Cutting Car and Labor	1,057.70
		Alfred Dashner	209.36
		Barry Dashner	128.11

Gary Dashner		146.27
Reginald Dodge, Jr.		29.16
Frank Rich		641.22
Bernie Ross		782.25
Richard Ruggles		233.26
Frank Shepard	Car and Labor	1,161.75
Marylou Smith	Car and Labor	694.11
		$ 6,493.23
Telephone Calls		$ 63.50
Laskey's Hardware		7.85
Osborne's Garage		17.85
Dr. William Moore		7.50
Miller Brothers		85.70
State Treasurer		831.69
Insurance		329.00
		$1,343.09
Total Expenditures:		$11,121.52
Overdraft:		$ 385.27

WATER DEPARTMENT — 1967

Appropriation:		$10,000.00
Unexpended Balance:		1,000.00
		$11,000.00
Feb. 6	Alice J. Roach, Treasurer	$ 1,000.00
Apr. 17	Alice J. Roach, Treasurer	1,000.00
May 8	Alice J. Roach, Treasurer	1,000.00
June 12	Alice J. Roach, Treasurer	2,000.00
Aug. 21	Alice J. Roach, Treasurer	2,000.00
Sept. 5	Alice J. Roach, Treasurer	2,000.00
Dec. 11	Alice J. Roach, Treasurer	2,000.00
		$11,000.00

WATER WORKS NEW CONSTRUCTION — 1967
Georges Mills, N.H.

Appropriation:		$4,000.00
Oct. 9	Alice J. Roach, Treasurer	$2,500.00
Balance:		$1,500.00

HIGHWAY DEPARTMENT — 1967

Appropriation:	
Summer	$36,000.00
Winter	28,500.00
General Expenses and Road Oil	8,000.00
Machine Maintenance	5,500.00
Town Dump	3,200.00
	$81,200.00
Income:	4,502.66
	$85,702.66
Expense: Summer	
Collins	$20,514.50
Buswell	5,326.13
Colby	5,327.68
General Expenses and Road Oil	2,468.05
Highway Garage	2,021.38
	$35,657.74

Expenses: Winter	
Collins	$17,571.19
Buswell	4,943.98
Colby	8,430.73
General Expenses and Road Oil	2,468.05
Highway Garage	2,021.37
	$35,435.32
Blue Cross	$ 643.80
General Expenses	7,869.10
T.R.A.	863.48
	$ 9,376.38
TOTAL EXPENDITURES	$80,469.44
UNEXPENDED BALANCE	$ 5,233.22

GENERAL EXPENSES AND ROAD OIL—1967

Appropriation:			$8,000.00
Jan.	1	Treasurer, State of N.H.	$ 16.00
Feb.	6	R. C. Hazelton Co. Inc.	830.00
June	12	N.H. Bituminous Co. Inc.	229.17
	19	Lake Sunapee Realty Co. Inc.	1,428.67
	26	N.H. Bituminous Co. Inc.	305.56
July	3	N.H. Bituminous Co. Inc.	305.56
	10	N.H. Bituminous Co. Inc.	1,471.43
Aug.	14	N.H. Bituminous Co. Inc.	305.56
	28	N.H. Bituminous Co. Inc.	632.20
Sept.	25	N.H. Bituminous Co. Inc.	324.44
Oct.	16	N.H. Bituminous Co. Inc.	476.12
Dec.	4	N.H. Bituminous Co. Inc.	317.95
	30	R. C. Hazelton Co. Inc.	1,226.44
			$7,869.10
Balance:			$ 130.90

HIGHWAY GARAGE—1967

Jan.	23	Public Service Co. of N.H.	$ 29.51
	30	Community Oil Co.	113.50
Feb.	6	Sunapee Fuel Co. Inc.	131.20
	20	Public Service Co. of N.H.	25.99
	20	Community Oil Co.	113.50
Mar.	6	Sunapee Fuel Co. Inc.	142.54
	20	Public Service Co. of N.H.	28.83
	20	Community Oil Co.	116.50
Apr.	3	Sunapee Fuel Co. Inc.	184.50
	10	Community Oil Co.	93.20
	24	Public Service Co. of N.H.	25.79
May	1	Sunapee Fuel Co. Inc.	36.90
	15	Mobil Oil Corp.	97.80
	27	Public Service Co. of N.H.	16.01
June	5	Sunapee Fuel Co.	157.39
	19	Public Service Co. of N.H.	12.54
	26	Mobile Oil Co.	133.99
July	3	Sunapee Fuel Co. Inc.	24.60
	24	Public Service Co. of N.H.	8.44
Aug.	7	Sunapee Fuel Co. Inc.	36.90
	7	Mobile Oil Co.	130.07
	21	Public Service Co. of N.H.	10.40
Sept.	5	Sunapee Fuel Co. Inc.	41.00
	11	Mobile Oil Corp.	152.57
	25	Public Service Co. of N.H.	10.15
Oct.	2	Perkins Electrical Service	4.00
	2	Mobile Oil Corp.	120.29
	2	Sunapee Fuel Co. Inc.	45.10
	9	Chase & Avery Inc.	21.00
	9	Rice's Inc.	217.90
	23	Public Service Co. of N.H.	12.31
	23	Mobile Oil Corp.	133.99
Nov.	6	Sunapee Fuel Co. Inc.	65.60
	11	Mobile Oil Corp.	183.08
	20	J. C. Croucher Inc.	39.95
	20	Public Service Co. of N.H.	17.02
	27	Mobile Oil Corp.	136.92
Dec.	4	Crowley Chevrolet Inc.	4.07

4	Sunapee Fuel Co. Inc.	139.40
4	Rice's Inc.	459.52
4	Mobile Oil Corp.	95.45
11	Lake Sunapee Realty Co. Inc.	131.00
11	Lake Sunapee Realty Co. Inc.	70.63
26	Public Service Co. of N.H.	31.53
26	Mobile Oil Corp.	121.27
30	Sunapee Fuel Co. Inc.	118.90
		$4,042.75

BUILDING BALANCE—HIGHWAY GARAGE—1967

Unexpended Balance:		$2,723.03
Feb. 6	James F. Eastman	$ 27.75
20	Sanel Inc.	117.45
Mar. 6	Laskey's Hardware	25.20
20	Montgomery Ward Co.	129.00
May 15	J. C. Croucher Inc.	8.63
Dec. 30	Osborne's Garage	169.95
		$ 477.98
Balance:		$2,245.05

PURCHASE OF NEW TRUCKS—1967

June 19	Stillson Chevrolet Co.	$ 5,405.50
26	Dartmouth Motors Inc.	1,388.00
Aug. 14	Chase & Avery Inc.	4,950.00
		$11,743.50

STATE HEAD TAX—1967

Mar. 13	State Treasurer	1966 Head Taxes	$ 294.50
June 12	State Treasurer	1966 Head Taxes	470.50
Sept. 11	State Treasurer	1967 Head Taxes	1,237.50
Sept. 11	State Treasurer	1967 Head Taxes	1,310.50
			$3,313.00

TIMBER TAX—1967

Jan. 16	State Treasurer	$28.65

TOWN TAX MAP ACCOUNT—1967

Appropriation:		$7,600.00
May 15	James W. Sewall Co.	$4,000.00
Sept. 18	James W. Sewall Co.	2,000.00
Dec. 26	James W. Sewall Co.	1,000.00
		$7,000.00
Balance:		$ 600.00

LANDSCAPING OSBORNE MEMORIAL POOL—1967

Gift: From Mr. William T. Baird			$500.00
Nov. 6	Kathan's Gardens	Landscaping	$404.94
Dec. 30	Kathan's Gardens	Landscaping	30.00
			$434.94
Balance:			$ 65.06

HEALTH DEPARTMENT—1967

Appropriation:			$200.00
Dec. 18	George M. Billings	Salary	$200.00

DEWEY WOODS—1967

Balance:	$507.27
No Expenditures:	

DOG DAMAGE—1967

Jan. 16	The Argus Champion	Advertising	$ 11.38
May 15	The Argus Champion	Advertising	25.00
June 5	Wheeler & Clark	Dog Tags	20.55
Oct. 30	James W. Johnson	Dog Damage	24.00
Dec. 30	Robert E. Wiggins	Dog Warden	50.00
30	Jean W. Putonen	Reg. Dogs	43.40
			$174.33
Credits:			26.20
			$148.13

VITAL STATISTICS—1967

Appropriation:	$40.00
Dec. 30 Jean W. Putonen	$22.00
Balance:	$18.00

BLISTER RUST

Appropriation:	$70.00
Mar. 27 State of New Hampshire Treasurer	$70.00
Refund From State of New Hampshire:	$ 1.60

BOARD OF TRADE—1967

Appropriation:	$900.00
June 6 Lake Sunapee Board of Trade	$900.00

NURSE ASSOCIATION—1967

Appropriation:	$3,800.00
Unexpended Balance:	1,100.00
	$4,900.00
Jan. 16 Ruth H. Almeder, Treasurer	$ 300.00
Feb. 20 Ruth H. Almeder, Treasurer	500.00
Apr. 10 Ruth H. Almeder, Treasurer	400.00
May 22 Ruth H. Almeder, Treasurer	400.00
July 10 Ruth H. Almeder, Treasurer	300.00
Aug. 14 Ruth H. Almeder, Treasurer	500.00
Sept. 25 Ruth H. Almeder, Treasurer	500.00
Dec. 11 Ruth H. Almeder, Treasurer	500.00
26 Ruth H. Almeder, Treasurer	500.00
	$3,900.00
Balance:	$1,000.00

TOWN POOR AND OLD AGE ASSISTANCE—1967

Appropriation:	$4,000.00
Dec. 18 Town Poor	$ 139.67
Dec. 18 Old Age Assistance	854.44
	$ 994.11
Balance:	$3,005.89

NEW BRIDGE CONSTRUCTION—Georges Mills, N.H.

Aug. 7	Treas., State of N.H.	One-Half Cost of Construction	$5,420.00

DARTMOUTH LAKE SUNAPEE REGION—1967

Appropriation:	$200.00
Sept. 5 Dartmouth Lake Sunapee Region Association	200.00

LEBANON REGIONAL AIRPORT—1967

Appropriation:	$200.00
Sept. 5 Lebanon Regional Airport	200.00

TRUSTEE OF TRUST FUND — 1967

Nov. 27	Albert A. Stocker, Treasurer	$150.00

HOSPITALS — 1967

Appropriation:		$1,000.00
Dec. 18	Newport Hospital	$ 500.00
18	New London Hospital	500.00

BAND CONCERTS — 1967

Appropriation:		$1,200.00
Sept. 5	Springfield Community Band	1,200.00

LAUNCHING RAMP AT HARBOR — 1967

Appropriation:		$2,500.00
Nov. 27	Dexter O. Collins Hot Top	$ 105.45
Dec. 4	Robert E. Wiggins, Contractor	2,200.00
11	Blacktop Inc.	39.98
		$2,345.43
Balance:		$ 154.57

RECREATION COMMITTEE — 1967

Appropriation:		$3,000.00
Unexpended Balance:		1,700.00
		$4,700.00
Apr. 3	Reta C. Morse, Treasurer	$ 500.00
June 19	Reta C. Morse, Treasurer	500.00
19	Lake Sunapee Realty Co. Inc. Insurance	61.00
26	Reta C. Morse, Treasurer	500.00
Sept. 5	Reta C. Morse, Treasurer	700.00
Oct. 23	Reta C. Morse, Treasurer	500.00
30	Reta C. Morse, Treasurer	200.00
Dec. 11	Reta C. Morse, Treasurer	500.00
26	Reta C. Morse, Treasurer	500.00
		$3,961.00
Balance:		$ 739.00

CEMETERIES — 1967

Appropriation:		$1,600.00
Sept. 5	George R. Merriffield, Treasurer	$1,600.00

SOUTH SUNAPEE CEMETERY FENCE — 1967

Appropriation:		$975.00
May 22	New Hampshire Fence Co.	$975.00

CIVIL DEFENSE — 1967

Balance:	$569.63
No Expenditures:	

SIGNS — 1967

Balance:	$85.35
No Expenditures:	

STREET LIGHTS — 1967

Appropriation:		$5,600.00
	Public Service Co. of N.H. For Year 1967	5,344.87
Balance:		$ 255.13

LIBRARY — 1967

Appropriation:		$5,900.00
Mar. 20	John W. Reed, Treasurer	$1,000.00
Apr. 17	John W. Reed, Treasurer	1,000.00
June 26	John W. Reed, Treasurer	1,500.00
Aug. 21	John W. Reed, Treasurer	1,000.00
Nov. 27	John W. Reed, Treasurer	700.00
Dec. 26	John W. Reed, Treasurer	700.00
		$5,900.00

GARBAGE — 1967

Appropriation:		$2,000.00
Dec. 11	George R. Merriffield, Collector	$2,000.00

REFUNDS AND REBATES — 1967

Jan. 1	Leonard and Shirley Bennett	Rebate Land	$ 74.00
Feb. 13	Jean W. Putonen	Refund Auto Permit	5.12
13	Richard J. Hurd	Rebate Land	14.80
Apr. 3	John L. Andrews	Rebate Land	74.00
10	Jean W. Putonen	Refund Auto Permits	36.42
July 3	Jean W. Putonen	Refund Auto Permit	46.68
10	N.H. Electric Cooperative	Rebate Land	343.04
Sept. 10	Helen F. Johnson	Rebate Boat	15.00
Oct. 16	Robert Chisholm	Rebate Boat	45.00
24	William Everson	Rebate Boat	7.50
24	John Seigleman	Rebate Boat	7.50
Nov. 6	Frank Knoble	Rebate Boat	22.50
6	Perley A. Bernatchy	Rebate Boat	7.50
13	Henry and Jean Davis	Rebate Land	7.50
20	Elsie O. Carlson	Rebate Boat	7.50
20	Merilyn R. Smith	Rebate Land	15.00
20	Roger M. Tarpy	Rebate Boat	22.50
27	Leonard Gibson	Rebate Land	7.50
Dec. 18	George R. Dane	Rebate Land	15.00
			$774.06

BOUNTIES — 1967

July 3	Jean W. Putonen, Town Clerk	$31.50
Dec. 18	Jean W. Putonen, Town Clerk	9.50
		$41.00

PLANNING BOARD — 1967

Unexpended Balance:			$13.01
Jan. 16	Argus Champion	Advertising	$10.00
Feb. 13	Argus Champion	Advertising	9.50
13	Rock Ezel Lodge	Rent	20.00
			$39.50
Overdraft:			$26.49

INFORMATION BOOTH — 1967

Appropriation:			$1,000.00
July 3	Helen W. Rainey		$ 50.00
3	Flora M. Pinney		38.50
3	Edward Simons	Services	3.00
17	New England Telephone		11.28
17	Flora M. Pinney		77.00
17	Helen W. Rainey		84.00
31	Helen W. Rainey		85.18
31	Flora M. Pinney		77.00

Aug.	14	New England Telephone	14.50
	14	Helen W. Rainey	84.00
	21	Public Service Co. of N.H.	5.00
	21	Flora M. Pinney	115.50
Sept.	5	Helen W. Rainey	126.00
	5	Edward Simons Services	3.00
	5	Flora M. Pinney	77.00
	25	Public Service Co. of N.H.	5.00
	25	New England Telephone Co.	14.50
Oct.	16	New England Telephone Co.	5.32
			$ 875.78
Balance:			$ 124.22

TAXES BOUGHT BY TOWN

Sept.	25	William Roach, Tax Collector	$3,961.06

RIVER ROAD PROJECT — 1967

Unexpended Balance:			$2,315.15
May	1	Dexter O. Collins WE/4/29	$ 307.20
	1	Rowell Brothers Mortar	7.90
June	5	Dexter O. Collins WE/6/3	258.10
	26	C. M. Pillsbury Loam	82.00
July	3	LaValley Supply Co.	5.76
Aug.	5	Bartlett Brothers Plaque	160.00
			$ 820.96
Balance:			$1,494.19

ELIZABETH DORR COFFIN PARK

Balance:			$1,516.45
Gift:			2,500.00
			$4,016.45
Mar.	27	Walter Breckenridge Survey	$ 345.00
May	15	Dexter O. Collins WE/5/13	264.65
	22	Dexter O. Collins WE/5/20	106.80
	29	Dexter O. Collins WE/5/27	274.90
June	5	Dexter O. Collins WE/6/3	236.10
	12	Rowell Brothers Cement	21.75
	19	Shurcliff & Merrill Co.	195.27
July	10	Laskey's Hardware	26.08
	10	W. W. Trow & Son Lumber	75.90
	10	Rowell Brothers Cement	15.25
Aug.	14	George E. Smith Loam and Sand	277.20
			$1,838.90
Balance:			$2,177.55

T.R.A. ACCOUNT — 1967

June	12	Treasurer, State of New Hampshire	$863.48

T.R.A. — 1967

Oct.	23	Dexter O. Collins WE/10/21	$ 661.85
	30	Dexter O. Collins WE/10/28	786.60
Nov.	6	Dexter O. Collins WE/11/4	768.21
	13	Dexter O. Collins WE/11/11	615.00
Dec.	4	Dexter O. Collins WE/12/2	319.60
			$3,151.26

TAX APPRAISAL PROGRAM—1967

Appropriation:			$8,750.00
	6	Philip Estey Meals	$ 11.50
	13	Armand Sevigney Meals	13.00
	13	Armand Sevigney Meals	11.50
	20	Philip Estey Meals	11.50
	20	Mt. Sunapee Motel Rooms	29.40
	27	Armand Sevigney Meals	6.50
Dec.	4	Armand Sevigney Meals	11.50
	4	Mt. Sunapee Motel Rooms 2 Weeks	110.25
	4	Philip Estey Meals	23.00
	4	Robert Quinn Meals	24.50
	11	Armand Sevigney Meals	21.50
	11	Mt. Sunapee Motel Rooms	88.20
	11	Armand H. Sevigney Meals	21.50
	11	Robert Quinn Meals	21.50
	11	Philip Estey Meals	21.50
	11	Burkehaven Motel Rooms	32.00
	18	First National Bank 5 Rubber Stamps	4.00
	18	Mt. Sunapee Motel Rooms	88.20
	18	Armand Sevigney Meals	21.50
	18	Robert Quinn Meals	21.50
	26	Philip Estey Meals	21.50
	26	Mt. Sunapee Motel Rooms	44.10
	26	Robert Quinn Meals	18.00
	30	Philip Estey Meals	18.00
	30	Philip Estey Meals	16.50
	30	Robert Quinn Meals	16.50
	30	Alice J. Roach Assisting Appraisers	69.00
	30	Mt. Sunapee Motel Rooms	44.10
Oct.	23	Clyde C. Colcord Assisting Appraisers	47.60
			$ 889.35
Balance:			$7,860.65

INTEREST PAYMENTS—1967

Appropriation:			$4,400.00
Dec.	18	First National Bank	$ 687.50
	18	First National Bank	179.51
		First National Bank	725.69
			$1,592.70

FRONT END LOADER

Mar.	27	Citizen's National Bank	$120.00

BULLDOZER

Mar.	27	First National Bank	$208.66
Sept.	25	First National Bank	208.66
			$417.32

TOWN GARAGE

June	12	First National Bank	$382.50
Dec.	11	First National Bank	340.00
	18	First National Bank	42.50
			$765.00

FIRE DEPARTMENT

June	12	First National Bank	$314.50
Dec.	11	First National Bank	280.50
Dec.	18	First National Bank	34.00
			$629.00

NEW TRUCKS HIGHWAY

Dec. 11	First National Bank	$ 52.42
11	First National Bank	171.99
		$ 224.41
Total Interest:		$3,748.43
Balance:		$ 651.57

PAYMENTS ON NOTES—1967

Dec. 11	First National Bank	$ 50,000.00
11	First National Bank	50,000.00
		$100,000.00

FRONT END LOADER

Mar. 27	Citizen's National Bank	$3,000.00

BULLDOZER

Sept. 25	First National Bank	$2,000.00

TOWN GARAGE

Dec. 11	First National Bank	$2,500.00

FIRE DEPARTMENT

Dec. 11	First National Bank	$2,000.00

NEW TRUCKS—HIGHWAY DEPARTMENT

Dec. 11	First National Bank	$2,743.50

COUNTY TAX—1967

Nov. 13	Merton J. Sargent, Treasurer	$10,000.00
27	Merton J. Sargent, Treasurer	32,093.28
		$42,093.28

SCHOOL DISTRICT—1966 BALANCE

Balance:		$108,507.53
Jan. 23	Dorothy E. Jones, Treasurer	$ 10,000.00
Feb. 20	Dorothy E. Jones, Treasurer	10,000.00
Mar. 20	Dorothy E. Jones, Treasurer	15,000.00
Apr. 10	Dorothy E. Jones, Treasurer	15,000.00
Apr. 24	Dorothy E. Jones, Treasurer	10,000.00
May 15	Dorothy E. Jones, Treasurer	10,000.00
May 29	Dorothy E. Jones, Treasurer	15,000.00
June 12	Dorothy E. Jones, Treasurer	23,507.53
		$108,507.53

SCHOOL DISTRICT—1967

Appropriation:		$206,394.23
Aug. 21	Dorothy E. Jones, Treasurer	$ 2,000.00
Sept. 5	Dorothy E. Jones, Treasurer	10,000.00
16	Dorothy E. Jones, Treasurer	10,000.00
Oct. 9	Dorothy E. Jones, Treasurer	10,000.00
24	Dorothy E. Jones, Treasurer	15,000.00
Nov. 3	Dorothy E. Jones, Treasurer	10,000.00
Dec. 4	Dorothy E. Jones, Treasurer	15,000.00
30	Dorothy E. Jones, Treasurer	35,000.00
		$107,000.00
Balance:		$ 99,394.23

TOWN ROAD AGENT'S REPORTS

CENTER AND NORTH PART OF TOWN SNOW REMOVAL AND CARE OF THE TOWN DUMP—1967

Dexter O. Collins, Road Agent	$ 1,904.93
Dexter O. Collins Trucks	1,682.20
Richard Ruggles, Driver	1,487.54
Lawrence Sanborn, Operator	1,602.88
Richard Collins, Driver	1,490.57
Leonard Kaino, Driver and Labor	991.30
Lauri Kaino Labor	898.95
Perley Sanborn Labor	854.72
Stuart C. Gallup Truck	630.00
Robert E. Wiggins Truck	490.00
Daniel Ruggles Labor	80.30
Arthur K. Sanborn Labor	70.25
Richard Ruggles Truck	14.30
Carley's Garage Parts and Labor	36.20
Dexter O. Collins.,Jr. Welding	19.00
Laskey's Hardware Shovels, Bolts, and Supplies	27.37
Osborne's Garage Parts and Labor	22.30
Barney Bass Co. Inc. Iron	2.25
Gardiner Stetson Blacksmith Work	4.00
Eaton Jones Sand & Gravel Co. Inc. Sand	42.00
Public Service Co. of N.H.	9.68
Abalene Pest Control Rat Poison	70.00
Chemical Corp. Salt	1,462.04
H. H. Harris Co. Parts	61.93
International Salt Co. Salt	1,268.51
Bailey Brothers Parts	12.98
Rice's Inc. Recapping Tire	39.45
Newport Welding Co. Supplies	2.00
R. C. Hazelton Co. Snow Plow Parts	601.65
State Treasurer O.A.S.I.	1,301.54
Employee's Retirement System	390.35
	$17,571.19

Respectfully Submitted,
DEXTER O. COLLINS
Road Agent

REPORT OF ROAD AGENT FOR THE CENTER AND NORTH PART OF TOWN 1967

Summer Maintenance and Care of Town Dump	
Dexter O. Collins, Road Agent	$ 2,271.23
Dexter O. Collins Trucks	1,372.30
Richard Ruggles, Driver	1,794.57
Lawrence Sanborn, Operator	1,894.64
Richard Collins, Driver	1,870.66
Leonard Kaino, Driver and Labor	1,772.39
Lauri Kaino, Labor	1,673.14
Perley Sanborn Labor	1,732.38
Robert Bannister, Jr. Labor	205.65
Daniel Ruggles Labor	420.16
Arthur Sanborn Labor	41.67
Louis Colby Labor	27.35
Leonard Kaino Power Saw	20.00
Lauri Kaino Tractor and Power Saw	136.00
Richard Ruggles Truck	12.50
Bernard Reed Gravel	113.50
Eaton Jones Sand & Gravel Co. Inc. Sand and Gravel	609.23
Community Store Supplies	3.95
Barton Heirs, Kenneth Andler, Agent	Sand 20.80
Cedric Lear Labor	32.51
Rollo Macwilliams, Driver	31.20
James Eastman Lumber	1.50
Laskey's Hardware Supplies	88.63
Carley's Garage Parts and Labor	37.24
Osborne's Garage Parts and Labor	163.84
Public Service Co. of N.H.	19.02
Abalene Pest Control Rat Poison	70.00
Perma Line of New England Signs	83.00
Merrimac Farmer's Exchange Calcium Chloride	298.06
New Hampshire Explosives & Machinery Co. Inc. Blasting Supplies	121.45
Robert Bragon Chains	26.00
Sanel, Inc. Parts	28.32
New England Culvert Co. Culverts	10.27
Rowell Brothers Cement	118.40
Del Chemical Co. Inc. Paint	33.30
L. M. Pike Hot Patch	485.73
George E. Alexander & Son Paint Thinner	5.00
H. D. Harris Co. Parts	7.93
Richard Collins Power Saw	52.00
Susan Davies Signs	44.63
Kibby Equipment Co. Shovels	14.28
L. O. Colby Roller	44.00
D. O. Collins Power Saw	20.00
Minnesota Mining & Manufacturing Co. Signs	166.15
Northeastern Culvert Co. Culverts	731.80
State Treasurer O.A.S.I.	1,402.63
Employee's Retirement System	385.45
	$20,515.06

Respectfully Submitted, DEXTER O. COLLINS
Road Agent

RECEIPTS RECEIVED BY CENTER OF TOWN ROAD AGENT FOR 1967

Elizabeth Moll Oiling Driveway	$ 37.00
Wayland Porter Gravel and Labor	50.00
Gary Dashner Gravel	20.00
Kirk Heath Compressor and Labor	47.40
Charles Holmes Gravel	5.00
Seaward Construction Co. Moving Bulldozer	15.00
Richard Boyce Oiling Driveway and Gravel	71.00
George Merriffield Compressor	5.00
Lawrence Butcher Cold Patch	24.00
William Rollins Oiling Driveway	45.00
Stone End Lodge Compressor	16.00
Tilson Estate Labor	24.00
Dudley Orr Gravel and Labor	42.00
Adam Bridge Labor	22.15
Michael J. Fitzpatrick Labor	13.00
Charles Lear Oiling Driveway	13.00
Howard L. Morgan Gravel	6.00
Methodist Church Asphalt and Labor	192.66
Dorr Wollen Co. Asphalt and Labor	82.40
T. V. Cleveland Labor	4.00
Ernest Fontaine Gravel	6.00
William Plaine Hot Patch and Labor	108.90
David French Gravel and Labor	109.00
Fred Tuttle Compressor	6.00
Weathers Estate Gravel and Labor	30.00
Sunapee School District Compressor and Labor	53.20
Helen Rainey Oiling Driveway	20.00
Four Season's Lodge Gravel, Labor, and Cold Patch	71.55
William Stocker Compressor	6.00
Sunapee Fuel Co. Inc. Oiling Driveway	26.00
Russell Jones Hot Patch and Labor	10.00
G$eorges Mills Fire Department Asphalt, Gravel, and Labor	149.00
John Reed Sewer Pipe	14.00
Lake Sunapee Yacht Club Calcium Chloride	50.00
Edmund Narushof Gravel, Trucks, and Compressor	102.00
Dexter O. Collins Labor and Gravel	19.50
Laskey's Hardware Compressor	33.00
Ralph Leone Gravel	10.00
Sunapee Cemetery Department Labor	65.35
Sunapee Water Department Labor, Trucks, and Gravel	185.78
James F. Eastman Compressor, Gravel, and Labor	180.80
Plowing Driveways	47.50
	$2,038.19

Respectfully Submitted,
DEXTER O. COLLINS
Road Agent

T. R. A. ACCOUNT—1967

Amount Expended:	$3,151.26
Received from Town Treasurer:	3,151.26

Respectfully Submitted,
DEXTER O. COLLINS
Road Agent

RIVER ROAD PROJECT—1967

Dexter O. Collins, Road Agent	$ 76.80
Dexter O. Collins Truck	66.00
Richard Ruggles, Driver	62.40
Lawrence Sanborn, Operator	46.80
Richard Collins, Driver	70.20
Leonard Kaino, Driver	46.80
Lauri Kaino, Operator	46.80
Howard L. Buswell, Operator	52.80
Allen Palmer, Operator	67.20
Barton Heirs, Kenneth Andler, Agent Sand	29.50
Rowell Brothers Cement	7.90
Clayton Pillsbury Loam	82.00
Lavalley Supply Co. Lumber	5.76
	$660.96

Respectfully Submitted,
DEXTER O. COLLINS
Road Agent

ROAD AGENT
Dexter O. Collins

ROAD AGENT
Norman L. Colby

ROAD AGENT'S REPORT

Summer 1967

Norman L. Colby, Road Agent	$1,404.21
Rollo MacWilliams, Truck Driver	1,027.59
Lester O. Colby, Operator	122.76
Lester O. Colby	
Trucks and Equipment Rental	571.00
Merton E. Rollins Labor	363.75
Carleton Tarrien Labor	205.28
Richard Collins Truck Driver	105.20
Richard Ruggles Truck Driver	70.10
Lawrence Sanborn	
Equipment Operator	9.75
Arthur Richardson Labor	102.63
David Rich Labor	22.50
Eaton Jones Sand & Gravel	
Sand and Gravel	685.23
H. D. Harris Co. Supplies	39.04
A. A. Auto Parts Supplies	59.44
Laskey's Hardware Supplies	11.55
Bagley's Service Station Supplies	3.75
Osborne's Garage State Inspection	4.60
L. E. Weed & Son Cement Blocks	10.00
Newport Welding Welding Rod	3.15
Crowley Chevrolet	
Grease and Oil Jobs	17.15
Merrimack Farmers Exchange	
Chloride	42.58
State Treasury O.A.S.I.	260.18
Donald Sandborn Highway Mowing	180.00
Barney Bass Steel	3.24
Dorr Wollen Co. Burlap	3.00
PAID	$5,327.68
Received from Treasurer	$5,327.68

Respectfully Submitted,
NORMAN L. COLBY

ROAD AGENT'S REPORT

Winter 1967

Norman L. Colby, Road Agent	$2,155.07
Rollo MacWilliams, Truck Driver	1,958.25
Ralph Beard Labor	207.99
David Rich Labor	79.81
Lester O. Colby, Operator	85.67
Michael Colby Labor	9.42
Lester O. Colby	
Trucks and Equipment Rental	1,917.20
Eaton Jones Sand & Gravel	
Sand and Gravel	59.25
Laskey's Hardware Supplies	26.71
Martin's Hardware Tools	17.45
George Smith Loader Rental	35.00
W. W. Trow & Son Lumber	29.52
A. A. Auto Parts Supplies	4.26
H. D. Harris Co. Supplies	11.40
International Salt Co. Salt	422.87
R. C. Hazelton Plow Blades	375.10
N. H. Explosives Solenoids	16.40
Sanel Auto Parts Supplies	4.80
Chemical Corp. Salt	487.35
State Treasury O.A.S.I.	542.75
PAID	$8,446.27
Received from Treasurer	$8,446.27

Respectfully Submitted,
NORMAN L. COLBY

WINTER HIGHWAY MACHINES—1967

H. L. Buswell, Foreman	$1,745.68
Allen C. Palmer, Operator	1,641.70
Sunapee Service Station Antifreeze	25.68
Newport Welding Co.	
Welding on Grader	32.00
Rice's Inc. Tires	165.30
G. L. Merriam Welding Supplies	54.43
Sanel Industrial Inc.	
Oil, Grease, and Supplies	134.70
Osborne's Garage Supplies	17.42
Laskey's Hardware Supplies	6.55
Jordan-Milton Mach. Inc.	
Parts, Labor on Grader and Loader	227.19
Employee's Retirement System	406.83
State Treasurer O.A.S.I.	486.50
	$4,943.98

Respectfully Submitted,
HOWARD L. BUSWELL
Foreman

SUMMER HIGHWAY MACHINES—1967

H. L. Buswell, Foreman	$1,914.37
Allen C. Palmer, Operator	1,839.14
Osborne's Garage Supplies	4.50
Sunapee Service Station Supplies	3.75
Employee's Retirement System	396.60
State Treasurer O.A.S.I.	428.95
G. L. Merriam WeldingS upplies	29.50
Jordan-Milton Mach. Inc.	
Parts, Labor on Grader and Loader	452.14
Rice's Inc. Tires	165.30
H. D. Harris Co. Supplies for Shovel	1.63
Sanfax Corp. Supplies	26.27
Laskey's Hardware Supplies	2.13
Dartmouth Motors, Inc.	
Parts for Pickup	5.63
Sanel Industrial Inc. Oil and Grease	57.37
	$5,327.28

Respectfully Submitted,
HOWARD L. BUSWELL
Foreman

FOREMAN
Howard L. Buswell

INCOME OF HIGHWAY MACHINES 1967

Mrs. Rachel Fortune Bulldozer	$ 248.00
Mr. Edmund Narushof	
Bulldozer, Loader, and Backhoe	831.00
Mr. Ralph Leone Bulldozer	72.00
Town of Sunapee Water Department	
Labor and Fuel	111.58
Mr. W. Seward Meriner Backhoe	34.00
Mr. Robert Wiggins Grader, Loader	22.00
Town of Springfield Grader	15.00
Mrs. J. Wilson Grader	32.00
Mr. Dudley Orr Grader	24.00
Mr. M. J. Fitzpatrick Grader	16.00
Community Methodist Church Grader	15.00
Mr. T. V. Cleveland Grader	16.00
Mr. David French Grader	56.00
Weather's Estate Grader	24.00
Sunapee School District Grader	8.00
Four Season's Lodge	
Bulldozer, Grader	72.00
Mr. Milton Blackington Backhoe	24.00
Micro Precision Inc. Grader	25.00
Georges Mills Fire Department	
Grader	48.00
Howard Buswell Overpaid on Payroll	.40
Mr. E. G. Poor Bulldozer	40.00
Mr. Wayland Poor	
Grader, Bulldozer	64.00
Mr. Adam Bridge Grader, Loader	104.00

Respectfully Submitted,
HOWARD L. BUSWELL
Foreman

Report of the Trust Funds of the Town of Sunapee, on December 31st, 1967

DATE	NAME	BANK BOOK NUMBER	PRINCIPAL	BALANCE INCOME 1-1-67	INCOME	EXPENDED	BALANCE INCOME 12-31-67
1902	R. P. Gardner	12104	$ 75.00	$ 7.52	$ 4.05	$ 3.25	$ 8.32
1903	Warren Trow	12105	75.00	4.52	3.91	3.25	5.18
1909	John W. Taylor	12106	100.00	6.89	5.25	4.25	7.89
1909	Jonathan George	12107	75.00	4.84	3.91	3.75	5.00
1911	Diantha Abbott	12108	75.00	6.22	4.00	3.25	6.97
1911	Viola Ryder	12109	75.00	4.34	3.91	3.00	5.25
1917	Elisha Messer	12110	200.00	14.11	10.56	5.75	18.92
1917	Martha Abbott	12111	100.00	6.13	5.22	4.00	7.35
1920	Rosalthe Stickney	12112	100.00	6.72	5.25	3.75	8.22
1923	Sylvester Rowell	12113	100.00	5.90	5.19	3.25	7.84
1923	Sherburne Rowell	12114	100.00	6.15	5.22	3.25	8.12
1924	Ellen Knowlton	12115	75.00	6.88	4.00	3.50	7.38
1926	George F. Peabody	12116	50.00	3.39	2.61	2.00	4.00
1926	Moses F. Knowlton	17471*	1,000.00	27.59	47.00	40.00	34.59
1928	Lois P. Pillsbury	11578	150.00	8.65	7.80	4.25	12.20
1928	Herbert A. Chase	11577	100.00	11.06	5.47	3.75	12.78
1929	Jennie Colby	17472*	50.00	2.51	2.40	2.00	2.91
1931	Lucy I. Knowlton	18185*	100.00	5.68	4.82	3.50	7.00
1931	Ella M. Smith	13545	200.00	14.16	10.56	5.00	19.72
1934	Richard Messer	14723	500.00	18.27	25.55	17.50	26.32
1936	Nellie T. Young	16270	100.00	7.92	5.29	3.75	9.46
1938	Harvey Messer	17015	100.00	8.16	5.32	4.00	9.48
1939	Elnora S. Currier	17271	50.00	3.21	2.61	2.00	3.82
1939	Hervey D. Angell	17560	100.00	7.95	5.29	3.75	9.49
1941	Charles L. Smith	18741	100.00	6.09	5.22	3.75	7.56
1942	Alice Holmes	19268	50.00	2.83	2.59	2.00	3.42
1942	Joseph A. Tucker	19568	300.00	18.58	15.70	12.00	22.28
1944	Mary A. George	20884	100.00	6.90	5.25	4.00	8.15
1944	Adeline Mercier	21009	50.00	2.51	2.57	1.50	3.58
1945	Marcia Putney	21727	200.00	15.64	10.61	8.25	18.00
1947	Viola Colby	23230	50.00	3.16	2.61	2.00	3.77
1948	Angell Estate	23357	100.00	8.27	5.32	4.00	9.59
1948	Samuel O. Bailey	23411	100.00	8.38	5.32	4.00	9.70
1948	Samuel Bailey	23412	100.00	7.75	5.29	4.00	9.04
1949	Jane Collins	23890	161.29	11.12	8.49	3.00	16.61
1949	David Davis	24239	100.00	6.31	5.22	5.00	6.53
1950	Emma Hadley	24523	50.00	2.66	2.57	4.00	1.23
1950	George Croteau	24445	200.00	15.82	10.61	2.00	24.43
1950	Harry Perkins	24563	100.00	5.35	5.17	5.00	5.52
1950	Harry Perkins	24564	100.00	6.72	5.25	3.50	8.47
1951	Alvah T. Young	25574	150.00	11.68	7.95	3.50	16.13
1952	Albert A. Stocker	26135	200.00	17.65	10.70	5.00	23.35
1954	Frank A. Hawley	27526	200.00	23.54	11.00	5.00	29.54
1954	Herbert & Annie Winter	27527	200.00	19.56	10.80	5.00	25.36
1954	Olive B. Mansfield	27528	200.00	16.06	10.66	6.00	20.72
1955	William A. Whipple	27610	200.00	14.24	10.56	6.00	18.80
1955	Isaac S. Colby	28001	100.00	7.21	5.27	6.00	6.48
1955	Jabez T. Young	28182	200.00	19.57	10.80	4.00	26.37
1956	Fred M. Sargent	28719	310.00	30.01	16.78	5.00	41.79
1956	Clayton L. Morgan	28807	200.00	17.17	10.70	12.25	15.62

DATE	NAME	BANK BOOK NUMBER	PRINCIPAL	BALANCE INCOME 1-1-67	INCOME	EXPENDED	BALANCE INCOME 12-31-67
1958	Charles & Inez Russell	29806	100.00	7.65	5.29	5.25	7.69
1960	Alfred Babb	30646	100.00	8.40	5.32	4.00	9.72
1961	George W. Wing	31685	200.00	27.38	11.19	4.00	34.57
1961	Leo L. Osborne	31773	200.00	23.32	11.00	5.00	29.32
1962	Walter & Cora Morgan	32003	200.00	20.67	10.86	5.25	26.28
1963	Clellan O. Muzzy	32769	200.00	20.61	10.86	5.00	26.47
1963	James M. Davis	32791	200.00	17.80	10.70	5.25	23.25
1963	Elwin H. Bartlett	32862	100.00	7.99	5.29	4.00	9.28
1964	Dura Chase	33544	400.00	26.93	21.05	5.00	42.98
1965	Catherine L. Noonan	S-449*	150.00	.64	6.82	—	6.18
1966	Mary L. Wing	32005	100.00	.71	4.59	—	5.30
1966	Elmer E. Muzzy	32006	200.00	1.42	9.19	—	10.61
1966	Lloyd Earl Davis	S-627	100.00	—	3.80	—	3.80
1967	Ernest A. Rainey	32664	150.00	—	—	—	—
LIBRARY FUNDS							
1920	Sunapee WVI Society	29869	1,050.00	50.00	54.28	54.28	50.00
1923	Ellen A. Knowlton	29871	2,500.00	400.00	143.08	143.08	400.00
1946	Abbott Memorial	29870	2,900.00	—	143.08	143.08	—
1958	John U. Emerson	29505	1,849.28	2.36	91.34	91.34	2.36
FIREMAN'S FUND							
1929	Moses F. Knowlton	17412	500.00	1,271.25	81.04	—	1,352.29
CITIZENSHIP FUND							
1948	Murvin Bailey	23413	250.00	60.54	15.04	10.00	65.58
SCHOLARSHIP FUND							
1958	John U. Emerson	29504	7,397.11	448.08	379.60	300.00	527.68
VISITING NURSE							
1958	John U. Emerson	29506	1,849.28	2.36	91.34	91.34	2.36
			$28,166.96	$2,900.38	$1,502.96	$1,137.37	$3,265.97

All funds are invested in Savings Banks.
*Books are in Newport Savings Bank @ 4¼%.
Other Books are in Sugar River Savings Bank @ 4½%.

REPORT OF TRUSTEES OF TRUST FUNDS

Funds in our hands January 1, 1966	$30,917.34
Income on Funds, 12 months	1,502.96
New Trust Fund	150.00
	$32,570.30
Disbursements:	
Paid Library Trustees	
via WVI Fund	54.28
via Ellen Knowlton Fund	143.08
via Abbott Memorial Fund	143.08
via Emerson Fund	91.34
	$ 431.78
Paid Cemetery Commission	304.25
Paid Fireman's Fund	00.00
Paid Emerson Scholarship	300.00
Paid Emerson Nursing Fund	91.34
	$ 1,137.37
Trust Funds in our hands	$28,166.96

Accumulated Income:	
Emerson Nursing Fund	2.36
WVI Society	50.00
Ellen Knowlton Fund	400.00
John Emerson Fund	2.36
Knowlton Fireman's Fund	1,352.29
Bailey Citizenship Fund	65.58
Emerson Scholarship Fund	527.68
Cemetery Funds	865.70
	$ 3,265.97
	$31,432.93
	$32,570.70

We wish to acknowledge the folowing new Trust Fund

Mr. Ernest A. Rainey

ELLEN STOCKER
HOPE G. STOCKER
ALICE B. REED

ENGINEER'S REPORT
SUNAPEE FIRE DEPARTMENT

From December 1, 1966 to November 30, 1967 your Fire Department answered a total of 17 alarms of which 16 were in the town itself.

For the second year in a row, our fire losses were remarkably low with only one loss with property damage exceeding $100.00.

Several of our officers and men attended the Gilford Fire School in June and extra practices were held on Tuesday evenings throughout the summer. Deputy Chief Arthur Corbett, a summer resident of Sunapee and the training officer of the Stoughton, Massachusetts Fire Department, has again served us well during many of these practice sessions.

New generating equipment has been installed on our Ladder Truck under the direction of Lt. Donald Sorento. This equipment has been designed so that it may be used to supply our station with power during an emergency.

Arrangements have tentatively been made to purchase a secondhand Gamewell power supply for our bell alarm. The fire alarm system itself is still a major concern of the Engineers. This purchase is a start in its renovation.

DAVID W. SHERBURNE
CLAUDE E. GARDNER
HENRY W. TROW
JOSEPH A. HILL
Board of Fire Engineers

REPORT OF FOREST WARDEN AND DISTRICT CHIEF

After several successive years of drought, the rains of 1967 came as a welcome change. Our record of the past fire season is good. Our thanks to all who contributed to achieve this good record. Continued Improvement in the matter of accurate, prompt detection and rapid effective suppression action can help to maintain this good, worthwhile record even though we do not have an abundance of rain as in the fire season of 1967.

It will help if we follow these simple suggestions:

1. No burning of debris and waste between the hours of 9:00 A.M. and 5:00 P.M. and then only with a written permit from the Forest Fire Warden.
2. Take debris and waste to the town dump.
3. Maintain a clean, safe dump.
4. Keep matches away from young children.
5. Be sure matches and smoking material are dead out when we discard them.
6. Set a good example for others in fire prevention.

Number of Fires and Acres Burned in 1967

	Fires	Acres
State	408	520
District	23	15
Town	2	3/8

GERALD GROSS
District Chief
JOSEPH A. HILL
Warden

ENGINEER, FIRE DEPARTMENT
Henry W. Trow

CHIEF, FIRE DEPARTMENT
David W. Sherburne

ENGINEER, FIRE DEPARTMENT
Claude E. Gardner

REPORT OF COLLECTOR OF WATER RENTS—1967

1963 Book

To Collect:	$ 21.00
Collected:	21.00
	.00

1964 Book

To Collect:	$ 127.50
Collected:	118.00
	$ 9.50
Abated:	9.50
To Collect:	.00

1965 Book

To Collect:	$ 390.00
Collected:	322.00
	$ 68.00
Abated:	68.00
To Collect:	.00

1966 Book

To Collect:	$ 2,983.81
Collected:	2,606.81
	$ 377.00
Abated:	84.00
To Collect:	$ 293.00
Carley, Henry	$ 23.00
Carley, Henry	23.00
Wright, Deforest	29.00
Lear, Cedric	26.00
Eastman, Robert	14.00
Cooper, Lilla	25.00
Krause, William	64.50
Krause, William	43.50
Gallup, Paul	45.00
	$ 293.00

1967 Book

To Collect:	$18,954.50
Collected:	15,797.50
To Collect:	$ 3,157.00

Respectfully Submitted,
ALICE J. ROACH
Collector

REPORT OF THE WATER DEPARTMENT 1967

Cash Receipts

Bank Balance on January 1, 1967:	$ 1,263.21
Appropriation:	10,000.00
Unexpended Balance 1966	1,000.00
Georges Mills Bridge Construction Job:	2,500.00
	$14,763.21

Income

Ruth Almeder	$ 97.50
Howard L. Morgan	30.00
Hazel Anthony	276.28
Charles Weinstein	16.23
William Muzzey	38.45
John Cross	24.81
Lake Sunapee Plumbing & Heating	24.84
Sunapee Recreation Committee	37.00
John Avery	180.90
Albert Cinquegran	318.75
Palazzi Corporation	41.09
	$ 1,085.85
Total Cash Receipts:	$15,849.06
Total Cash Disbursements:	15,790.25
Bank Balance on December 31, 1967	$ 58.81

Cash Disbursements

Labor:	$ 4,737.92
Blue Cross:	99.60
Internal Revenue Service:	526.20
Employee's Retirement System:	234.40
State Treasurer:	257.15
	$ 5,855.27
Pumping Station Repairs:	
Arthur A. Hastings	$ 1,226.30
Clark & Wilcox	64.65
	$ 1,290.95
Fuel:	
Sunapee Fuel Co. Inc.	$ 105.25
Johnson Oil Co.	87.09
	$ 192.34
Power Purchase:	
Public Service Co. of N.H.	$ 278.36
	$ 278.36
Purification:	
B.I.F. Industries	$ 1,491.00
Chemical Corporation	82.89
John Danais Co.	27.00
	$ 1,600.89
Repairs to Mains-Service-Hydrants:	
Paul Gay	$ 42.30
George Caldwell Co.	232.67
Shahmoon Industries	1,213.26
Robert Morin	117.50
Highway Department	297.36
Page Belting Co.	28.85
Carley's Garage	23.00
N. C. Marro Co.	364.09
Don Hodgdon	14.35
Fire Department	24.00
H. R. Prescott & Son	53.07
Hilco Supply	521.10
Eaton Jones Sand & Gravel Co.	28.00
Gardiner Stetson	49.50
Public Works Supply	14.92
John Marcotte	25.00
Pratt	2.60
	$ 3,051.57

Office Supplies and Printing:		
N. E. Perkins, Postmaster	$	54.00
The Barrett Press		4.50
Kimball's Inc.		19.77
Bank Service Charge		5.85
	$	84.12
Transportation and Garage Expenses:		
Osborne's Marine & Garage Inc.	$	120.20
Sunapee Service Station		71.75
Chase & Avery Inc.		66.13
Highway Department Gas		56.32
	$	314.40
Refunds on Water Mains:		
Georges Mills Job (1966 Lake Ave.)	$	175.50
Morse Water Job (1966 Job)		475.22
Georges Mills Bridge Construction		147.76
	$	798.48
Insurance:		
Merton J. Sargent	$	45.00
Lake Sunapee Realty Co. Inc.		300.00
	$	345.00
Materials:		
Laskey's	$	149.87
Page Belting Co.		39.39
Hilco Supply		96.37
W. W. Trow & Son		334.55
N. C. Marro		100.81
Franklin Water Department		142.56
H. D. Harris		.84
	$	864.39

Taxes:		
Town's Share Employee's Retiremen t	$	189.05
Town's Share F.I.C.A.		258.13
	$	447.18
Commissioners Salaries and Expenses:		
Salaries	$	120.00
General Expenses		97.30
Salary, Collector and Treasurer		450.00
	$	667.30
Total Cash Disbursements:		$15,790.25

Respectfully Submitted,
ALICE J. ROACH
Treasurer
GORDON L. RAMSPOTT
GEO. R. MERRIFIELD
HENRY W. TROW

Water Commissioners:

Henry W. Trow	1968
Gordon L. Ramspott	1969
George R. Merrifield	1970

GEORGES MILLS BRIDGE CONSTRUCTION

Appropriation:	$4,000.00
Labor:	$ 760.20
Materials:	1,592.04
	$2,352.24
Unexpended Balance:	$1,647.76

WATER RENT COLLECTOR and TREASURER of WATER COMMISSION
Alice J. Roach

WATER COMMISSIONERS and CEMETERY COMMISSIONERS
Gordon L. Ramspott, Henry W. Trow and George R. Merrifield

TOWN OF SUNAPEE MEMORIAL FUND

Balance in Bank	$241.26
Income Interest	6.03

Expenditures

Ben Franklin Store Flags	$7.20
Balance in Bank	$240.09

GEORGE R. MERRIFIELD

REPORT OF THE CEMETERY COMMISSIONERS

January 1, 1967 to December 31, 1967

Receipts

Balance in Bank	$ 356.49
Appropriation	1,600.00
Town Land Mowing	125.00
Sunapee Central School Mowing	141.75
Trust Funds	304.25
Opening Graves	211.00
Fay H. Osborne	
Lot No. 4, New Eastman Cemetery	50.00
Joe F. Maurer	
Lot No. 11, New Eastman Cemetery	50.00
John F. McGrath	
Lot No. 8, New Eastman Cemetery	50.00
Percy H. Osborne	
Lot No. 5, New Eastman Cemetery	50.00
Philip & Mary Eastman	
Lot No. 13, Ne Eastman Cemetery	50.00
TOTAL INCOME	$2,632.00

Miscellaneous Expenditures

Rowell Brothers Inc. Add $9.29	$ 5.19
Geo. E. Alexander & Son	4.00
Community Oil Co. Inc.	6.20
Douglas Richardson	10.00
B. L. Makepeace Inc.	22.65
W. W. Trow & Son	21.40
Wm. Rogers	2.00
Dan Gregory	3.00
Director Internal Revenue	45.50
N.H. Dept of Health	1.00
Sunapee Service Station	33.68
Carley's Garage	1.50
Laskey's	26.78
Employer's Retirement System	37.68
Highway Department	97.16
Sanel Auto Parts Inc.	312.09
State Treasurer	122.91

Labor

Terry R. Harrison	$ 7.17
Frank Pollard	13.00
Richard Gould	36.33
Louis Colby	83.65
Geo. Merrifield	509.66
Douglas Putnam, Sr.	146.27
Arthur Sanborn	854.73
Laurence Sanborn	58.85
TOTAL EXPENDITURES	$2,388.04

Summary

Balance January 1, 1967	$ 356.49
Total Deposits	2,632.00
	$2,988.49
Expenditures	2,388.04
	$ 600.45
Bank Service Charge	5.65
Balance December 31, 1967	$ 594.80

BURIALS

January 7 — Ralph E. Smith, Eastman Cemetery
April 25 — Clarence A. Blodgett, New Eastman Cemetery
June 3 — Ruth E. Nutting, New Eastman Cemetery
June 27 — Earl H. Chase, Georges Mills Cemetery
July 26 — Baby Nutting, New Eastman Cemetery
September 24 — Edward Wiggins, New Eastman Cemetery
October 27 — Robert R. Davies, Eastman Cemetery
November 10 — Laurence A. Brown, Eastman Cemetery
December 24 — Pearl M. Perkins Eastman Cemetery

Respectfully Submitted,
HENRY W. TROW
GORDON L. RAMSPOTT
GEORGE R. MERRIFIELD
Board of Cemetery Commissioners

REPORT OF THE SUNAPEE RECREATIONAL COMMITTEE

January 1, 1967 through December 31, 1967

RECEIPTS

Cash on hand January 1, 1967	$ 578.21
Part of Town Appropriation	3,900.00
Dewey Beach	1,953.68
Insurance Check	91.12
	$6,523.01

EXPENDITURES

Ski Tow

Labor	$ 316.14
Supplies	60.22
Mowing Field	50.00
	$ 426.36

Georges Mills Area

Supplies	$ 112.48
Electricity	19.50
Rubbish Removal	46.00
New Water Line	37.00
Caretaker	100.00
	$ 314.98

Playground and Baseball

Entry Fees and Insurance	$ 80.00
Rolling and Mowing Field	72.50
Supplies	148.80
	$ 301.30

Dewey Beach

Labor	$2,361.74
Electricity and Telephone	84.46
Water Rent	28.00
Rubbish Removal	30.00
Installation of Wash Bowls, Fan etc.	270.97
Sand	39.60
Repairs to Cash Register	68.75
Supplies	177.33
	$3,092.12

Miscellaneous

Insurances	$ 348.00
Internal Revenue	799.44
Bank Service Charges	7.29
Secretary	50.00
	$1,204.73

Total Receipts	$6,523.01
Total Expenditures	5,339.49
Balance on hand January 1, 1968	$1,183.52

Respectfully Submitted,
RETA C. MORSE
Treasurer

Recreational Committee Members

CLAUDE GARDNER
Chairman
ALBION KING
PATRICIA OSBORNE
CHARLES BOYCE
JOHN REED
PHILLIP MORRILL
RETA C. MORSE

Appropriations

January 1, 1967	
Balance due from 1966	$1,700.00
1967 Appropriation	3,000.00
	$4,700.00
Due	
Received from Town 1967	3,900.00
Balance due January 1, 1968	$ 800.00

RECREATION COMMITTEE
Reta C. Morse, Treas., Claude E. Gardner, Patricia Osborne and John W. Reed

ABBOTT LIBRARY REPORT

For Year Ending December 31, 1967

The library has been going through a period of modernization and expansion and this year a desk and a wall stack were purchased for the reference room and a double stack for the main floor. Floor covering was installed in both downstairs rooms, a typewriter was purchased and a telephone installed.

The reference room was opened for regular use on October 3rd with a reception for the faculty of the Sunapee Central School. Regular class visits to the library have been made every two weeks by the students of Grades 2, 3, 4, and 5 and book collections have been loaned to the 6th grade. Jr. High and High School students use the library for reference work and for recreational reading. Movies are shown in the meeting room every two weeks on Friday afternoon for children in grades 1 through 6 and for pre-school children. There is an average attendance of 50.

As a member of the Statewide Library Development System we received a grant of $100.00 in reference books and the librarian attended a 10-week course offered by the Univrsity of N.H. as an extension course at Keene Teachers College and sponsored by the State Library.

LIBRARIAN
Mabel S. Davies

LIBRARY TRUSTEES
Front Row: Elizabeth T. Webb and Eileen Walker
Back Row: Clare L. Plaine, William P. Doherty and Nellie A. Collins

The Friends of the Library conducted a membership drive and with dues and donations purchased a movie screen and projector stand and material for draperies for the downstairs rooms, a cabinet for the kitchen and a large coffee maker and voted $200.00 for the library for the purchase of reference books.

I have attended bi-monthly Book Selection meetings held in various libraries, the quarterly meetings of the District Advisory Council at the Keene Office of the State Library, also work shop meetings and meetings of the N.H. Library Association which I have attended with members of the Board of Trustees.

I wish to express my appreciation to the Library Trustees for all the assistance they have given me.

Respectfully Submitted,
MABEL S. DAVIES
Librarian

ABBOTT LIBRARY REPORT

For the Year Ending December 31, 1967

RECEIPTS

Cash on hand January 1, 1967	$ 332.82
Cash from Town Appropriation	5,900.00
Cash from sale of books, fines, and donations	293.12
Cash from Trustees of Trust Funds	431.78
TOTAL	$6,957.72

Expenditures

Paid for Librarian Salary	$1,605.00
Paid for Ass't Librarians Salaries	717.80
Paid for Books and Magazines	705.35
Paid for Fuel	374.00
Paid for Electricity	124.90
Paid for Insurance	248.41
Paid for Repairs	59.70
Paid for Librarian Expenses	206.19
Paid for Telephone	135.57
Paid for Library Supplies	106.63
Paid for Bank S/C's and Checkbook	18.70
Paid for Basement Project	1,085.15
Paid for Labor Cleaning, Mowing, etc.	138.30
	$5,525.70
Cash on hand January 1, 1968	1,432.02
	$6,957.72

Respectfully Submitted,
CLARE L. PLAINE
Chairman
EILEEN N. WALKER
WILLIAM P. DOHERTY
ELIZABETH T. WEBB
JOHN W. REED
NELLIE A. COLLINS

ANNUAL REPORT OF PUBLIC HEALTH AND SCHOOL NURSE

As Public Health and School Nurse of Sunapee, I submit the following report for the year ending December 31, 1967:

Home Visits	
Nursing	1,142
Ante Partum	9
Post Partum	10
Infant Welfare	36
Preschool	147
School Home	248
Classroom Visits — School	570
Accompanied to Hospital	30
Accompanied from Hospital	1
Accompanied to Doctor	55
Accompanied to Dentist	58
Accompanied to Oculist	5
Accompanied to Optometrist	27
Accompanied to Chiropodist	15
Accompanied to T. B. Clinic	1
Accompanied to Measles Clinic	2
Conferences Held	3
Meetings Attended	3
Business Calls	127
Home Office Calls	133
TOTAL CALLS	2,622

First Grade Registration in June	28
Dental Clinics Held	5
Heaf Test for T. B. — April and October	70
Physical Examinations by Dr. Walker	193
School Census — Birth to 18 years	469

Beginning with this school year the N.H.T.B. Association began a new policy of giving the Heaf Test to only 1st grade pupils with a concentrated follow-up on all positive reactors.

A very urgent drive is being made to have all children who have not had measles to receive the preventive vaccine.

As usual the dental clinic was sponsored by the Sunapee Women's Club and the Bartlett Fund with matching funds from the State. The Salvation Army assists with any extra work for needy children.

The Lion's Club is very cooperative with assistance in obtaining vision examinations and glasses for patients who are unable to pay.

Beginning with the first of this year the fees for nursing visits and accompanying patients to doctors or clinics have been slightly increased.

I wish to thank Dr. Walker, Dr. Armen, all organizations, town officials, and members of the Lake Sunapee Nursing Association for their interest and cooperation in our health program.

Respectfully Submitted,
FLORENCE P. ROLLINS, R.N.
Public Health and School Nurse
Sunapee, New Hampshire

ANNUAL REPORT LAKE SUNAPEE NURSING ASSOCIATION 1967

Balance on hand January 1967	$ 227.39
Received from the Town	3,900.00
Received from Nursing Fees	670.00
Received from Emerson Fund	91.34
Refund from Lake Sunapee Realty Co.	2.60
Transfer from Saving Account	800.00
	$5,691.83

Disbursements

Florence P. Rollins, R.N.	$2,535.16
Telephone	15.84
District Director Internal Revenue	701.20
Osborne's Garage	225.10
Sunapee Service Station	102.21
Lake Sunapee Realty Co.	190.93
Chase & Avery (New Car)	1,088.40
Carlton Collins Lettering Car	12.00
Miscellaneous Nursing Supplies	31.00
Bank Service Charge	5.78
Postage	1.84
Emerson Fund to Savings Bank	91.34
	$5,000.80
Balance on hand	691.03
	$5,691.83

Respectfully Submitted,
MRS. CHARLES E. ALMEDER
Treasurer

NURSE ASSOCIATION
Mrs. Florence Rollins, Nurse and Mrs. Ruth H. Almeder, Treas.

AUDITORS REPORT

We hereby certify that we have examined the accounts of the Selectmen and other Town Officers and find them correct and properly vouched, with the exception of corrections made in the Town Clerk's Report.

W. A. STOCKER
W. C. LARY
J. W. REED

AUDITORS
William C. Lary, William A. Stocker and John W. Reed

SUPERVISORS OF CHECK LIST
Russell S. Jones, G. Stanley Paul and Robert F. Hill

ANNUAL REPORT
of the
School Board
For the Fiscal Year
JULY 1, 1966 to JULY 30, 1967

EXECUTIVE ORGANIZATION

Sunapee School Board

Guy E. Alexander, *Chairman*	Term Expires 1968
Ruth P. Johnson	Term Expires 1969
Richard H. Webb, *Secretary*	Term Expires 1970

Supervisory Union #43 Officers

Natalie N. Moore, *Chairman*	Newport
James Hansen, *Vice-Chairman*	Kearsarge
Nancy O. Broadhead, *Secretary*	Kearsarge
Sally M. Eldredge, *Treasurer*	Newport

Officers of the School District

Moderator	Henry Trow
Clerk	Jean Putonen
Treasurer	Dorothy Jones
Auditors	W. C. Lary, Sr.
	W. A. Stocker

Administration

Superintendent of Schools	Gordon B. Flint
Assistant Superintendent of Schools	James H. Leh
Teacher Consultant	Alphonse J. Soucy
Secretary to Superintendent	Ines Ferriter
Clerk	Margaret Mahoney
Truant Officer	Robert Wiggins
School Nurse	*Florence Rollins*

REPORT OF THE SCHOOL DISTRICT TREASURER

for the Fiscal Year July 1, 1966-June 30, 1967

Balance on Hand, July 1, 1966 (Treasurer's Bank Balance)	$,235.20
Received from Selectmen, Current Appropriation	187,507.53
Received from State Sources	8,994.42
Received from Federal Sources	4,064.01
Received from Tuitions	1,915.00
Received as Income from Trust Funds	100.00
Received from All Other Sources	1,217.00
Total Receipts	203,797.96
Total Amount Available for Fiscal Year	$204,033.16
Less School Board Orders Paid	201,933.96
Balance on Hand, June 30, 1967 (Treasurer's Bank Balance)	$ 2,099.20

DOROTHY E. JONES
District Treasurer

July 10, 1967

AUDITOR'S CERTIFICATE

This is to certify that we have examined the books, vouchers, bank statements and other financial records of the Treasurer of the School District of Sunapee of which the above is a true summary for the fiscal year ending June 30, 1967 and find them correct in all respects.

WILLIAM C. LARY
W. A. STOCKER
Auditors

July 12, 1967

FINANCIAL REPORT OF THE SCHOOL DISTRICT (REGULAR ACCOUNT)

for the year Ending June 30, 1967

Receipts

Revenue From Local Sources	
Current Appropriation	$187,507.53
Earnings from Permanent Funds and Endowments	100.00
Other Revenue from Local Sources	1,217.00
	$188,824.53
Revenue From State Sources	
School Building Aid	4,614.55
Driver Education Remibursement	160.00
Sweepstakes	4,219.87
	$ 8,994.42
Revenue From Federal Sources	
National Defense Education Act, Title III	548.16
National Defense Education Act, Title V	505.00
Vocational Education	284.86
*School Lunch and Special Milk Program	1,961.41
Public Law 89-10, Title I	764.58
	$ 4,064.01
Amounts Received From Other School Districts in State	
Tuition	1,915.00
TOTAL NET RECEIPTS FROM ALL SOURCES	$203,797.96
CASH ON HAND BEGINNING OF YEAR, JULY 1, 1966	235.20
GRAND TOTAL NET RECEIPTS	$204,033.16

Expenditures

Administration	
Salaries — District Officers	$ 425.00
Contracted Services	30.00
Other Expenses	358.25
Instruction	
Salaries of Principal and Teachers	111,377.00
Salaries of Clerical Assistants	1,966.50
Salaries of Title I Teacher	345.00
Textbooks	2,532.40
School Libraries and Audio-visual Materials	3,048.42
Teaching Supplies	4,423.17
Contracted Services	1,400.62
Other Expenses	1,661.81

Attendance Services		
Salaries for Attendance Services		25.00
Health Services		
Other Expenses for Health Services		229.06
Pupil Transportation		
Contracted Services for Pupil Transportation	$	6,532.40
Other Expenses for Pupil Transportation		828.75
Operation of Plant		
Salaries for Operation of Plant		6,208.18
Supplies for Operation of Plant		1,164.75
Heat for Building		3,372.99
Utilities, except Heat for Building		3,331.50
Maintenance of Plant		
Replacement of Equipment		306.65
Repairs to Equipment		695.65
Repairs to Building		7,064.09
Other Expenses		289.94
Fixed Charges		
State Employees' Retirement System		347.75
Teachers' Retirement System		5,549.91
F.I.C.A. (Social Security)		3,457.05
Insurance		2,109.75
School Lunch and Special Milk Program		
*Federal Monies		1,961.41
District Monies		800.00
Student-Body Activities		
*In and out item. Federal reimbursement for school lunch at 4c per student meal.		
Athletics		1,409.90
Capital Outlay		
New Equipment		3,538.58
Debt Service From Current Monies		
Principal of Debt		15,000.00
Interest on Debt		3,740.00
Outgoing Transfer Account		
District Share of Supervisory Union Expenses		
**Superintendent's Salary		2,016.00
Salaries of Union Personnel		2,259.60
Union Office Expenses		2,126.88
	$	6,402.48
TOTAL PAYMENTS FOR ALL PURPOSES		$201,933.96
CASH ON HAND AT END OF YEAR, JUNE 30, 1967		2,099.20
GRAND TOTAL NET EXPENDITURES		$204,033.16

**$3,000.00 — State Share; $276.00 — Springfield; $25,580.00 — Newport; $552.00 — Goshen-Lempster; $204.00 — Croydon; $3,372.00 — New London.

SCHOOL DISTRICT BONDS AND COUPONS—1967

I hereby certify that in my presence and in the presence of School Board Chairman, Guy E. Alexander, and School Treasurer, Dorothy E. Jones, the following school bonds and coupons were destroyed by burning:

Gymnasium-Auditorium Bonds Nos. 61-70 inclusive.

Interest coupons on Gymnasium-Auditorium Bonds Nos. 61-145 (period 14) and 71-145 (period 15).

School Bonds Nos. 31-35 inclusive.

Interest coupons on School Bonds Nos. 31-55 (period 14) and Nos. 36-55 (period 15) inclusive.

WILLIAM C. LARY, SR.
School District Auditor

STATEMENT OF BONDED INDEBTEDNESS

as of January 1, 1968

	2nd School Addition	Gymnasium-Auditorium
Date of Issue	May 1, 1960	May 1, 1960
Rate of Interest	3.4%	3.4%
Original Amount	$55,000.00	$145,000.00
Annual Maturity Date	May 1	May 1
Interest Payable	May 1-November 1	May 1-November 1
Annual Principal	$5,000.00	$10,000.00
Payable at	First National Bank of Boston	First National Bank of Boston
Amount Outstanding	$20,000.00	$75,000.00

REPORT OF THE SUPERINTENDENT OF SCHOOLS

To the Citizens of Sunapee:

Enrollment

The enrollment for the school year 1967-68 is 337 (an *increase* of 42 over last year) divided as follows:

Elementary	— Grades 1-6	168
Junior High	— Grade 7-8	65
Senior High	— Grades 9-12	104

Total enrollment over the last five school years may be of interest:

1963-64	268
1964-65	285
1965-66	297
1966-67	295
1967-68	337

Significant factors for the future include the large increase in school enrollment this year (42), including an entering grade of 33 pupils. If such increases continue space problems will develop — as we are now utilizing all available classroom stations.

Retirements

Two of our veteran teachers will retire from regular service this June — Mrs. Hope Leone in Grade 6, and Mrs. Alberta Fisher, Music Supervisor. Both have given freely of their time to Sunapee youth and are deserving of our thanks and appreciation.

Repairs — New Equipment

Repairs and improvements were made to the heating plant in the Gym building. This included changes to provide an adequate supply of hot water for gym and athletic requirements. Boilers and burners in both buildings were placed under service agreements.

Up-to-date electronic equipment was installed to provide for audio-oral instruction in modern languages. It is used mainly for instructing in French but could be used effectively in other languages. Plans are in process to extend French instruction to the junior high level.

Staff

The budget provides for an additional teacher to meet increased instructional demands at the junior-senior high level. The main objective is to eliminate the present practice of combining classes for students in two grades in both general and college preparatory English. Present enrollments make this move necessary as well as desirable.

Present plans calls for combining the vocal and instrumental music into one position.

Transportation

The expiration of the transportation contract of the present carrier, Verne C. Morse, caused the School Board to review the available alternatives: continue with a contract carrier, lease busses, or purchase busses. After considerable study and comparison, the School Board has arrived at the conclusion that several thousand dollars could be saved annually by District purchase and operation over the proposal of the present carrier with new busses.

Conclusion

The congenial, professional attitude of the present Sunapee staff is worthy of mention. There has been relatively little teacher turn-over in the past several years. The faculty members have assumed their responsibilities in a professional manner and have been very straight-forward in their dealings with the administration and the School Board. In turn, the School Board has, I believe, dealt honestly and fairly with the teachers. Such a relationship pays dividends in providing an educational program for Sunapee youth.

Respectfully Submitted,
GORDON B. FLINT
Superintendent of Schools

REPORT OF THE PRINCIPAL SUNAPEE CENTRAL SCHOOL

Sunapee, New Hampshire
January 25, 1968

Superintendent Gordon B. Flint
Newport,
New Hampshire
Dear Mr. Flint:

Commencement Exercises for Sunapee High School were held on June 14, 1967. There were 17 graduates: Christine Alexander, Robert Bannister, Linda Bookstaver, Derrol Charles, Nancy Clarke, Hope Coale, William Fitzmaurice, Michael Logren, Alison Odell, Dayle Osborne, Paul Puto, nen, David Rich, Louise Rollins, Michael Smart, Joanne Trow, Sally Wiggins, and Brenda Wright.

Recipients of Awards during the school year of 1966-67 were as follows:

Sunapee High School Alumni Scholarship
LOUISE ROLLINS

Murvin A. Bailey Citizenship Award
JOANNE TROW

Bausch & Lomb Science Award
BRENDA WRIGHT

Daughters of the American Revolution
Citizenship Certificate JOANNE TROW

John U. and Della M. Emerson Scholarship
SALLY WIGGINS

Josten Citizenship Award BRENDA WRIGHT

Sunapee High School Industrial Arts Award
DAVID RICH

Sunapee Fire Department Sports Award
DERROL CHARLES

Sunapee Womens Club Sports Award
JOANNE TROW
Union #43 Teachers Association
Mathematics Award BRENDA WRIGHT
Sunapee Parent-Teachers Club
General English Award ALISON ODELL
Nathan Johnson Memorial Citizenship Award
PATRICIA SORENTO

The graduates are attending the following post secondary schools: University of New Hampshire (2), Plymouth State College (2), Union College (1), U.S. Maritime Academy (1), Southern Seminary (1), Green Mountain College (1), Concordia Jr. College (1), Pierce Business College (1), Lancaster School of th eBible (1), and Manpower Training Center (1).

The following students have been elected to the Sunapee High School Honor Society for 1967-68: Catherine Alexander, William Bannister, Jean MacWilliams, Beverly Morse, Kathryn Quinlan, Joan Cutting, James French, Donna Gallup, Jolyon Johnson, Robin Densmore, Richard Gallup, and James Hokans.

Two of the staff members of Sunapee Central School are planning to retire at the end of the school year. Mrs. Hope Leone has taught in Sunapee a total of 14 years in grade 6 and Mrs. Alberta Fisher has taught music in all grades in Sunapee and New London for a total of 19 years. I take this opportunity to thank them for their many years of faithful service and to wish them many happy years of retirement.

Respectfully,
DAVID W. SHERBURNE *Principal*

SUNAPEE HIGH SCHOOL
SUBJECTS AND ENROLLMENT — 1967-1968

College English 3 and 4	32
College English 2	17
College English 1	23
General English 3 and 4	17
General English 1 and 2	18
French 4	6
French 3	9
French 2	16
French 1	25
Advanced Mathematics	4
Geometry	20
General Mathematics 2	4
General Matheamtics 1	7
Algebra 2	5
Algebra 1	31
Physics	14
College Biology	15
General Biology	6
Chemistry	*Not offered this year*
Earth Science	24
General Art 2	15
General Art 1	*Not offered this year*
U.S. History	29
History of Civilization	6
Contemporary Problems	*Not offered this year*
Sociology-Psychology	31
Civics	14
Industrial Arts 1 and 2	12
Industrial Arts 3 and 4	7
Mechanical Drawing 2	10
Mechanical Drawing 1	*Not offered this year*
Home Economics 3	7
Home Economics 2	5
Home Economics 1	3
Bookkeeping	*Not offered this year*
Stenograph 2	*Not offered this year*
Stenograph 1	8
Typing 2	3
Typing 1	*Not offered this year*
Personal Typing	22
Driver Education 1st Semester	11
Driver Education 2nd Semester	11
Chorus	43
English 8	31
English 7	33
Mathematics 8	31
Mathematics 7	33
History 8	31
History 7	33
Science 8	31
Science 7	33
Industrial Arts 8	17
Industrial Arts 7	17
Home Economics 8	14
Home Economics 7	16
Art 8	31
Art 7	33
Music 8	31
Music 7	33

SUNAPEE CENTRAL SCHOOL
Enrollment as of January 1, 1968

GRADE	NO. OF PUPILS
1	33
2	22
3	33
4	26
5	26
6	28
7	33
8	32
9	9
10	25
11	27
12	19
TOTAL ENROLLMENT	337

PERSONNEL OF SUNAPEE CENTRAL SCHOOL—1967-1968

Name	Training Institution	Certificate or Degree	Total Years Teaching	Years in Sunapee thru June 1968
Sherburne, David W. Principal	Keene State College	M.E.	20	20
Reed, John W. Assistant Principal Guidance and Social Studies	University of N.H.	B.S.	14	14
Aldrich, Nelson H. Mathematics	Keene State College	M.E.	8	8
Chandler, Arnold Social Studies	Plymouth State College	B.E.	1-1/2	1
Cote, William Physical Education	Plymouth State College	B.E.	3	3
Duke, Charles R. English	Plymouth State College	B.E.	6	6
Faron, Gail M. French	Skidmore College	B.A.	1	1
Fisher, Alberta C. (Mrs.) (part-time) Music	University of Vermont	B.S.	32-1/2	19
Jones, Dorothy (Mrs.) Commerce Librarian	Plymouth State College	B.E.	27-1/2	18
Kendall, John (part-time) Art	University of N.H.	B.S.	2	2
Leone, Richard C. Industrial Arts and Driver Education	Keene State College	M.E.	10	2
Putney, Nancy (Mrs.) (part-time) Home Economics	Keene State College	B.E.	6	6
Welch, Jesse Science	University of Maine	B.S.	4	4
Hammond, Frank Grade 7 and Social Studies	Columbia University	B.S.	5	5
Leone, Hope (Mrs.) Grade 6	Keene State College	Diploma	31-1/2	14
Pysz, Ellen (Mrs.) Grade 5	Keene State College	B.E.	5-1/2	5-1/2
Duke, Anna (Mrs.) Grade 4	Plymouth State College	B.E.	6	6
Chase, Judith (Mrs.) Grade 3	Plymouth State College	B.E.	5	5
Nolin, Wenda (Mrs.) Grade 2	Bloomsburg State Teachers College	B.S.	4	1
Pratt, Elizabeth (Mrs.) Grade 1	Keene State College	3-Year Certificate	17	10

SUNAPEE SCHOOL DISTRICT BUDGETS

	1967-68	*1968-69*
Administration		
Salaries — District Officers	$ 425.00	$ 425.00
Contracted Services	30.00	30.00
Other Expenses	235.00	235.00
Instruction		
Salaries — Teachers and Principal	125,000.00	148,727.00
Clerical Assistants	2,300.00	2,600.00
Textbooks	2,480.00	2,800.00
Library and Audio-visual Materials	2,575.00	3,165.00
Teaching Supplies	4,275.00	4,275.00
Contracted Services	1,555.00	600.00
Other Expenses	1,577.00	1,915.00
Attendance Services	25.00	25.00
Health Services	240.00	240.00
Pupil Transportation	7,990.00	10,400.00
Operation of Plant		
Salaries for Operation of Plant	6,980.00	7,560.00
Supplies for Operation of Plant	1,105.00	1,105.00
Heat for Buildings	3,300.00	3,400.00
Utilities, except Heat for Buildings	3,225.00	3,375.00
Maintenance of Plant		
Replacement of Equipment	1,671.00	1,555.00
Repairs to Equipment	600.00	760.00
Repairs to Buildings	5,230.00	5,660.00
Other Expenses	500.00	500.00
Fixed Charges		
Retirement and Social Security	12,868.60	14,572.00
Insurance	2,560.00	2,797.00
School Lunch and Special Milk Program		
District Monies	600.00	800.00
Student-Body Activities		
Athletics, Equipment, and Expenses, including Skiing	1,175.00	1,175.00
Educational Trips — Students	375.00	375.00
Capital Outlay		
New Equipment	5,875.00	2,850.00
Debt Service From Current Monies		
Principal of Debt	15,000.00	15,000.00
Interest on Debt	3,230.00	2,720.00
Outgoing Transfer Accounts		
District Share of Supervisory Union Expenses	7,189.63	7,502.39
Contingency Fund	1,000.00	1,000.00
	$221,191.23	$248,143.39

ESTIMATED INCOME

	1967-68	*1968-69*
Balance on Hand Beginning of Year	$ 2,099.20	$ 1,000.00
Revenue From Local Sources		
Earnings from Trust Funds	50.00	50.00
Rent — House	480.00	480.00
Revenue From State Sources		
Building Aid	4,614.55	4,500.00
Driver Education Reimbursement	500.00	440.00
Sweepstakes Revenue	2,228.37	2,400.00
Revenue From Federal Sources		
N.D.E.A. — Title III	1,400.0	350.00
N.D.E.A. — Title V	200.00	150.00
P.L. 89-10 — Title I	650.00	
Miscellaneous		
Refunds	250.00	250.00
Amounts Received From Other School Districts in State		
Tuition	1,767.00	1,274.00
TOTAL ESTIMATED INCOME	$ 14,299.12	$ 10,894.00
DISTRICT ASSESSMENT	206,892.11	237,249.39
	$221,191.23	$248,143.39

TEACHER AIDE IN GRADE 1
Barbara Butler

SECRETARY TO PRINCIPAL
Ruth Hokans

CUSTODIANS
William Rollins
Allen Wirta (part-time)

SCHOOL BOARD
Richard H. Webb, Ruth P. Johnson and Guy E. Alexander

SCHOOL WARRANT
THE STATE OF NEW HAMPSHIRE

To the Inhabitants of the School District of Sunapee qualified to vote in District affairs:

You are hereby notified to meet at the School Auditorium in said District on the 12th day of March 1968 at nine o'clock in the forenoon to act upon Articles set forth in this Warrant. Articles 1, 2, 3, 4, and 5 of this Warrant covering the election of Moderator, Clerk, Treasurer, Member of the School Board, and Auditors will be actped upon at 9 o'clock a.m. and voting will be by official ballot and check lists and the polls will remain open for this purpose from 9 o'clock a.m. until 7 o'clock p.m. At 1:30 o'clock in the afternoon the remaining Articles will be acted upon.

Article 1. To choose a Moderator for the ensuing year.

Article 2. To choose a Clerk for the ensuing year.

Article 3. To choose a Treasurer for the ensuing year.

Article 4. To choose a Member of the School Board for the ensuing three years.

Article 5. To choose one or more Auditors and such other Officers and Agents as the voters may judge necessary.

Article 6. To hear the reports of Agents, Auditors, Committees, or Officers chosen, and to pass any vote relating thereto.

Article 7. To authorize the purchase of one or more school busses and to see if the District will vote to appropriate, for that purpose, a sum not exceeding $15,000,00., and to determine whether such sum shall be raised by borrowing, taxation, transfer from available funds or by any combination of these methods, and to take any other action in relation thereto.

Article 8. To see if the District will vote to raise and appropriate $248,143.39, as recommended by the School Board, for the support of schools, for the payment of salaries for School District Officials and Agents, and for the payment of statutory obligations of the District; and to authorize the application against said appropriation of available income estimated at $10,894.00.

Article 9. To see if the District will vote to raise and appropriate a sum not to exceed $2,000.00 for acoustical improvements to the gymnasium.

Article 10. To transact any other business that may legally come before this meeting.

Given under our hands this 13th day of February, nineteen hundred and sixty-eight.

GUY ALEXANDER
RUTH P. JOHNSON
RICHARD H. WEBB
Sunapee School Board

A True Copy — Attest:
GUY ALEXANDER
RUTH P. JOHNSON
RICHARD H. WEBB
Sunapee School Board

MODERATOR
Henry W. Trow

VITAL STATISTICS

Births

Recorded in the Town of Sunapee, N.H.
from January 1-December 31, 1967

Jan. 2 Barry Scott Collins, Ernest Delbert Collins, Shirley Edna Blodgett

Jan. 7 Diane Joy Fitzpatrick, Michael Joseph Fitzpatrick, Jane Adeline Gould

Jan. 17 Eric Alan Harris, Michael Alan Harris, Sharon Lee Wiley

Apr. 3 Beth Morrow, Robert Eugene Morrow, Shirley Mae Kendall

Apr. 15 Paul Morgan Cote, William John Cote, Mary Priscilla Kelly

June 27 Lori Ann Jones, Francis Frederick Jones, Jr., Terry Lee Putnam

July 6 Nadine Zoe Rich, Charles F. Rich, Jr., Phyllis Nadine Baker

July 26 Tammy Lynn Hardy, Peter Alphonse Hardy, Judy Ann Ford

Aug. 9 Victor Crispen Simmons, Richard Leo Simmons, Barbara Jean Fortune

Aug. 20 Tammy Adle Beard, Ralph Henry Beard, Lorraine Garnetta Rollins

Aug. 27 Joel Paul Harrison, John Paul Harrison, Jean Eleanor Graves

Oct. 20 Silvia Christine Graf, Walter Adelbert Graf, Hedi Martha Beeler

Nov. 20 Michele Marie Couitt, Henry David Couitt, Linda Lee Heino

I hereby certify that the above return is correct to the best of my knowledge and belief.

JEAN W. PUTONEN
Sunapee
Town Clerk

Marriages

Recorded in the Town of Sunapee, N.H.
from January 1-December 31, 1967

Jan. 14 Newport, N.H. — William Andre, Eunice Arlene Collins; Albert A. Gobin, JP

Jan. 21 Georges Mills, N.H. — Douglas Richard Putnam, Jr., Ann Lou LaValley; Ennis H. Coale, Minister

Jan. 26 Newport, N.H. — Richard Newell Sturtevant, Sharon Ann Blood; David A. Plant, Minister

Jan. 31 Sunapee, N.H. — David Willis Jenkins, Janice Marguerite Morrissette; Carl R. Bartle, Minister

Feb. 4 Sunapee, N.H. — Francis Frederick Jones, Jr., Terry Lee Putnam; Ennis H. Coale, Minister

Feb. 11 Sunapee, N.H. — James McGregor Callum, Linda Mary Merrifield; Ennis H. Coale, Minister

Mar. 15 Sunapee, N.H. — Joseph C. Parenteau, Dixie J. Harriman; Jean W. Putonen, JP

May 27 Newport, N.H. — John Paul Harrison, Jean Graves Odell; Albert A. Gobin, JP

June 10 Newport, N.H. — Bernard Ray Barton, Ramona Inez Sturtevant; David A. Plant, Minister

June 24 Sunapee, N.H. — Forest George Merrill, Dorothy Ann Bannister; Benjamin D. Tibbetts, Minister

July 8 West Hartford, Conn. — Ramon Laro, Carole Christine Larson; Gordon W. Stearns, Jr., Minister

July 22 Sunapee, N.H. — William Raymond Colby, Joyce Doreen Berlanger; Kendall W. Anderson, Minister

July 29 Georges Mills, N.H. — Earl Ernest Hodgdon, Judy Elaine King; Harold D. Chase, Minister

Aug. 19 Sunapee, N.H. — James Howard Miller, Mary Lucinda Harding; Kendall W. Anderson, Minister

Aug. 26 Newport, N.H. — Jon Erwin Bell, Brenda Mae Wright; Hugh Thompson, Minister

Sept. 15 New London, N.H. — William Seward Mariner, Lillian Eleinor Putnam; Jack W. Jensen, Minister

Oct. 14 New London, N.H. — William Lyman Bradford, Edith C. Ruggles; Theodore Yardley, Priest

Oct. 21 Newport, N.H. — James Clinton Harding, Barbara Jean Martin; Frank G. Kelly, Minister

Oct. 28 Newport, N.H. — Irvin Dale Heinzman, Donna Marion Nielsen; Robert Lawthers, Priest

Nov. 22 Newport, N.H. — Brent Gary Crowder, Joanne Carol Trow; Jean W. Putonen, JP

Nov. 24 Sunapee, N.H. — Jeffrey Kelson, Terri Carolyn Shelley; Jean W. Putonen, JP

I hereby certify that the above return is correct to the best of my knowledge and belief.

JEAN W. PUTONEN
Sunapee
Town Clerk

Deaths

Recorded in the Town of Sunapee, N.H.
from January 1-December 31, 1967

Date	Name	Age
Jan. 1	Emma Mabel Lawrence	93
Jan. 5	Ralph E. Smith	86
Jan. 15	Lillian R. Ross	73
Feb. 22	Clarence W. Davis	75
Mar. 14	Frances Bloomquist	51
Apr. 22	Clarence Arthur Blodgett	83
May 31	Ruth E. Nutting	81
June 24	Earl Herbert Chase	80
July 23	Josephine Viola N. Young	67
Aug. 3	Katherine Phelan Lyons	64
Aug. 15	Kathleen Murray	6
Aug. 15	James John Murray	3
Aug. 8	Ruby O'neil Ward Hathaway	84
Sept. 21	Raymond Gordon	81
Sept. 14	John Lewis Paul	85
Sept. 22	Edward Wiggins	52
Oct. 2	Annie Frances Sorento	66
Oct. 24	Robert Roy Davies	80
Dec. 21	Pearl Merrill Perkins	95

I hereby certify that the above return is correct to the best of my knowledge and belief.

JEAN W. PUTONEN
Sunapee
Town Clerk

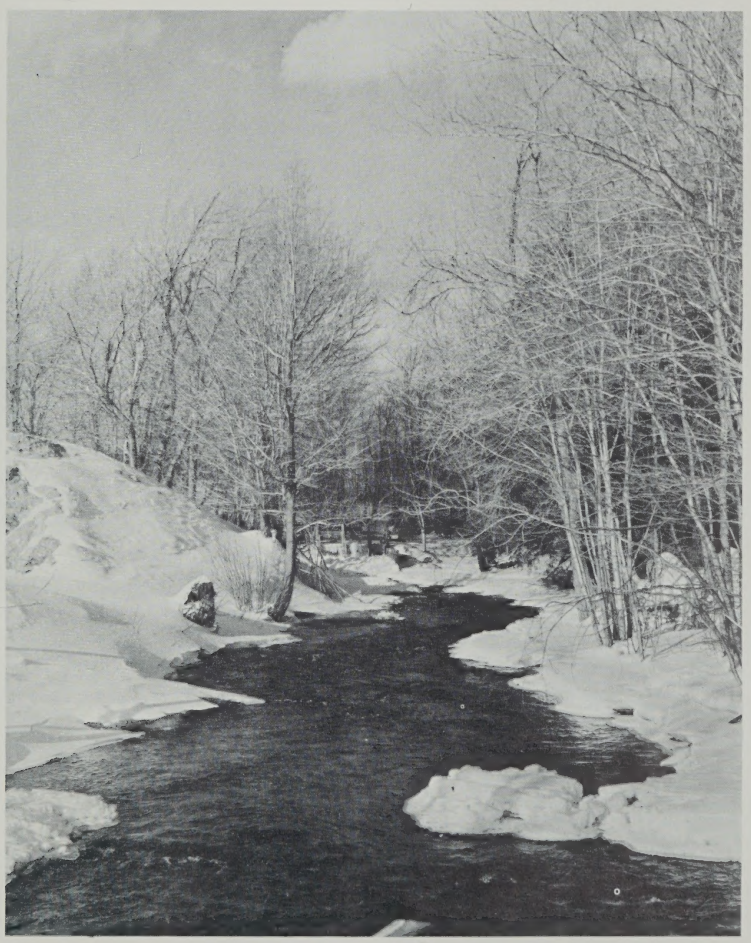

THE SUGAR RIVER

INDEX

Town Officers 6
Town Warrant 8
Budget 11
Inventory 13
Assessments 13
Income 13
Schedule of Town Property 14
Comparative Statement 14
Financial Report of the Town 16
Tax Collector's Report 18
Town Clerk's Report 17
Summary of Receipts and Payments 20
Treasurer's Report 22
Detailed Statement of Receipts 24
Detailed Statement of Payments 28
Report of Highway Agents 43
Report of Trustees of Trust Funds 47
Report of Municipal Court 17
Engineer's Report of Fire Department 49
Forest Fire Warden 49
Report of Water Department 50
Report of Cemetery Commissioners 52
Report of Recreation Committee 53
Report of Library Trustees 54
Financial Report, Lake Sunapee Nursing Association ... 55
Report of Public Health and School Nurse 55
Auditor's Report 56
Report of School District 57
School Treasurer's Report 58
Statement of Bonded Indebtedness (School) 59
School Superintendent's Report 60
School Principal's Report 60
Personnel of Sunapee Central School 62
School Budget 63
School Warrant 65
Vital Statistics 66

Annual Reports of the
TOWN OF SUNAPEE, N. H.
For the year ending Dec. 31st, 1967